

**S. B. JAIN INSTITUTE OF TECHNOLOGY, MANAGEMENT  
& RESEARCH, NAGPUR.**



(An Autonomous Institute, Affiliated to RTMNU, Nagpur)

**DEPARTMENT OF MECHANICAL ENGINEERING**

*Vision: Emerge as an excellent centre for Mechanical Engineering education*



Ref: SBJITMR/ME/2022-23/ODD/213-A

Date: 24/01/2023

To  
The Principal  
SBJITMR, Nagpur

Subject: Student Satisfactory Survey for Academic Session 2022-23 (ODD).

Respected Sir,

A student satisfactory survey was conducted from 12<sup>th</sup> to 18<sup>th</sup> of January 2023 for 3<sup>rd</sup> semester and 5<sup>th</sup> semester students. The summary is discussed with the faculty members by the Head of the department and Minutes of meeting for the Student Satisfactory Survey is attached herewith for your kind information.

Enclosures

1. MoM of Student Satisfaction Survey.
2. Analysis for 3<sup>rd</sup> and 5<sup>th</sup> semester.

  
Mr. Amit Tajne

Head of Department, ME

Copy to:

1. IQAC

**S. B. JAIN INSTITUTE OF TECHNOLOGY, MANAGEMENT  
& RESEARCH, NAGPUR.**



(An Autonomous Institute. Affiliated to RTMNU, Nagpur)

**DEPARTMENT OF MECHANICAL ENGINEERING**

*Vision: Emerge as an excellent centre for Mechanical Engineering education*





**Minutes of Meeting**

<b>Agenda</b>	Discussion on student suggestions given in student satisfaction survey
<b>Date and Time</b>	21st January 2023 at 3:30 p.m.
<b>Location</b>	HOD office
<b>Point Discussed</b>	Students have suggested the following points for improvement in teaching learning process through a student satisfaction survey. <ol style="list-style-type: none"><li>1. Industrial exposure/ visits</li><li>2. More expert/ guest lectures</li><li>3. Organize Value added courses</li><li>4. More focus on extracurricular activity</li></ol>
<b>Key Discussion Made/ Action Taken</b>	Following action taken for improvement: <ol style="list-style-type: none"><li>1. It is decided to give industry exposure through industrial visit, department has already conducted the industrial visits for the third year students. However, it will be conducted for the second year students.</li><li>2. As per the point 2, the department has organized multiple expert/ guest lectures for the students in the current academic session. The more expert/ guest lecture from the industry experts and Govt. authorized organization will be planned for the students.</li><li>3. As per the point 3. the department has already conducted a value added course on the Python Programming for the third year students. In even semester the department will organize value added course for the Second year students.</li><li>4. As per point 4, the department is constantly motivating students for participating in inter-collegiate events. Also, the department will organize Co and Extra-Curricular activities/ events under the forum AIMES for the students.</li></ol>

  
Dr. H. S. Bhatkulkar  
Coordinator PAQIC

  
Mr. Amit Tajne  
HoD, ME Department

**Name & Signature of Attendee:**

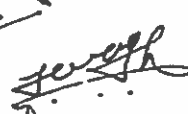
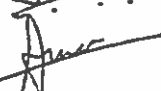
1. Prof. Faisal Hussain 
2. Prof. Hemant Bansod 
3. Prof. Ajay Joshi 
4. Prof. Himanshu Wagh 
5. Prof. Archis Dhawale 



### Survey Details - Detailed & Summary Report

Survey: 22\_23\_III\_A\_SSF\_A

Survey Type: Prosh Survey

Survey For: Facility Feedback

Program: B.Tech. Mechanical Engineering in Mechanical Engineering

#### Detailed Report

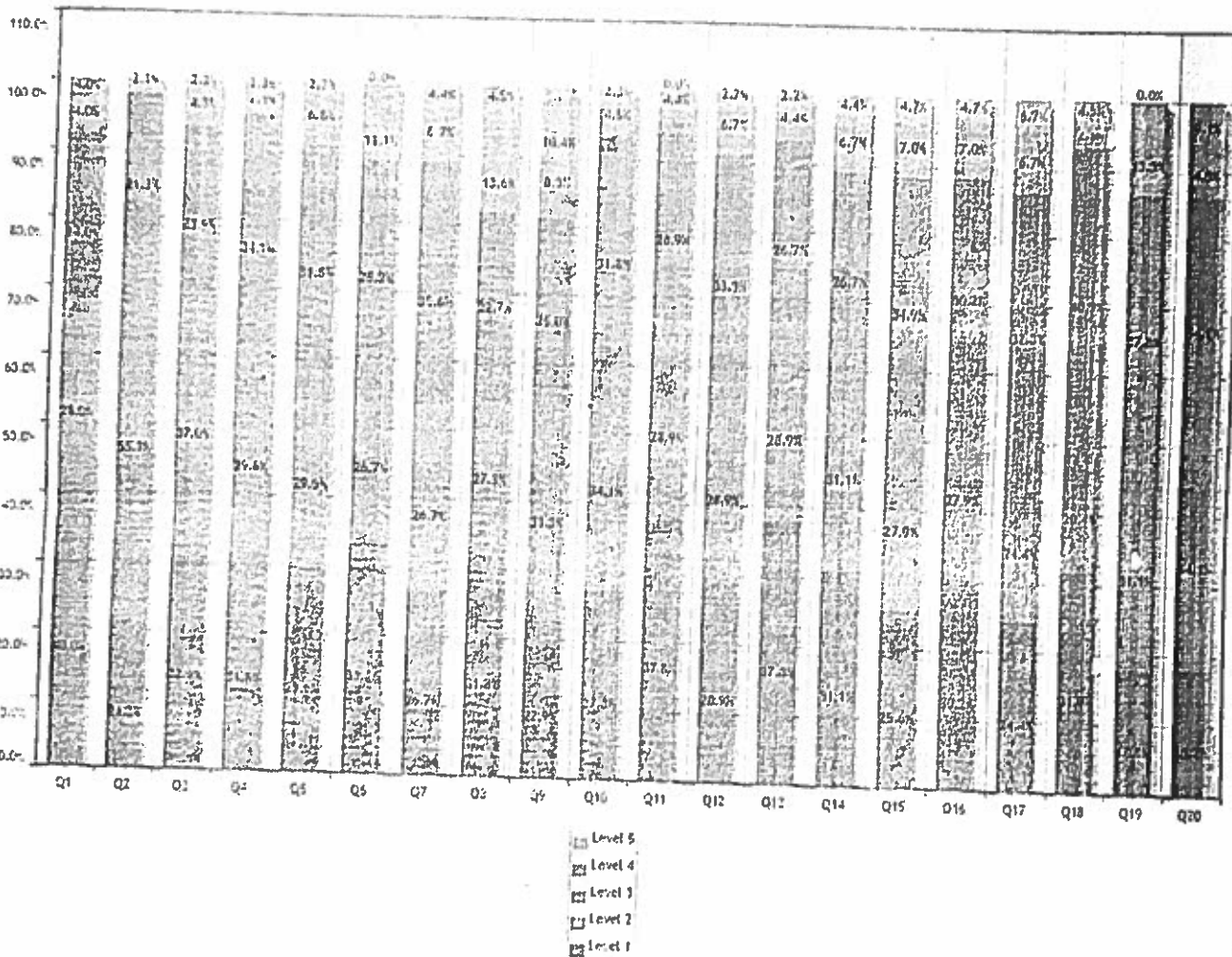

**1. 1. How much of the syllabus was covered in the class?**

- 1. 4 - 85 to 100%
- 2. 3 - 70 to 84%
- 3. 2 - 55 to 69%
- 4. 1 - 30 to 54%
- 5. 0 - Below 30%

Total

Responses

Responses	Weighted Responses	Percent
20	100	40.00%
14	56	28.00%
12	36	24.00%
2	4	4.00%
2	2	4.00%
50	198	79.20%

**2. 2. How well did the teachers prepare for the classes?**

- 1. 4 -Thoroughly

Responses

Responses	Weighted Responses	Percent
10	50	21.20%



### Summary Report

Number of people Responded / Total number of Responders is 43 / 64 People.

Questions	Total Response Count	Weighted Response Percent
1. How much of the syllabus was covered in the class?	198	79.20%
2. How well did the teachers prepare for the classes?	185	78.72%
3. How well were the teachers able to communicate?	181	78.70%
4. The teacher's approach to teaching can best be described as	170	77.27%
5. Fairness of the internal evaluation process by the teachers.	166	75.45%
6. Was your performance in assignments discussed with you?	172	76.44%
7. The institute takes active interest in promoting internship opportunities for students.	164	72.89%
8. The teaching and mentoring process in your institution facilitates you in cognitive, social and emotional growth.	162	73.64%
9. The institution provides multiple opportunities to learn and grow.	168	70.00%
10. Teachers inform you about your expected competencies, course outcomes and programme outcomes and review the course syllabus in the class.	167	75.91%
11. Your mentor does a necessary follow-up with an assigned task to you.	180	80.00%
12. The teachers illustrate the concepts through examples and applications.	169	75.11%
13. The teachers identify your strengths and encourage you with providing right level of challenges.	178	79.11%
14. Teachers are able to identify your weaknesses and help you to overcome them.	170	75.56%
15. The institution makes effort to engage students in the monitoring, review and continuous quality improvement of the teaching learning process.	156	72.56%
16. The institute/ teachers use student centric methods, such as experiential learning, participative learning and problem solving methodologies for enhancing learning experiences.	160	74.42%
17. Teachers encourage you to participate in extracurricular activities.	159	70.67%



Sir Shantilal Badjate Charitable Trust, Nagpur  
S. B. Jain Institute of Technology, Management & Research, Nagpur  
(Approved by AICTE, An Autonomous Institute) Affiliated to R. T. M. Nagpur University  
Department of Mechanical Engineering

Questions	Total Response Count	Weighted Response Percent
18. Efforts are made by the institute/ teachers to inculcate soft skills, life skills and employability skills to make you ready for the world of work.	164	74.55%
19. What percentage of teachers uses ICT tools such as PPTs, Multimedia, animations, etc. while teaching.	159	70.67%
20. The overall quality of teaching-learning process in your institute is very good.	153	69.55%
Total Feedback	3381	75.05%



### Survey Details - Detailed & Summary Report

Survey: 22\_23\_III\_A\_SSF\_B

Survey Type: Fresh Survey

Survey For: Facility Feedback

Program: B.Tech. Mechanical Engineering in Mechanical Engineering

#### Detailed Report

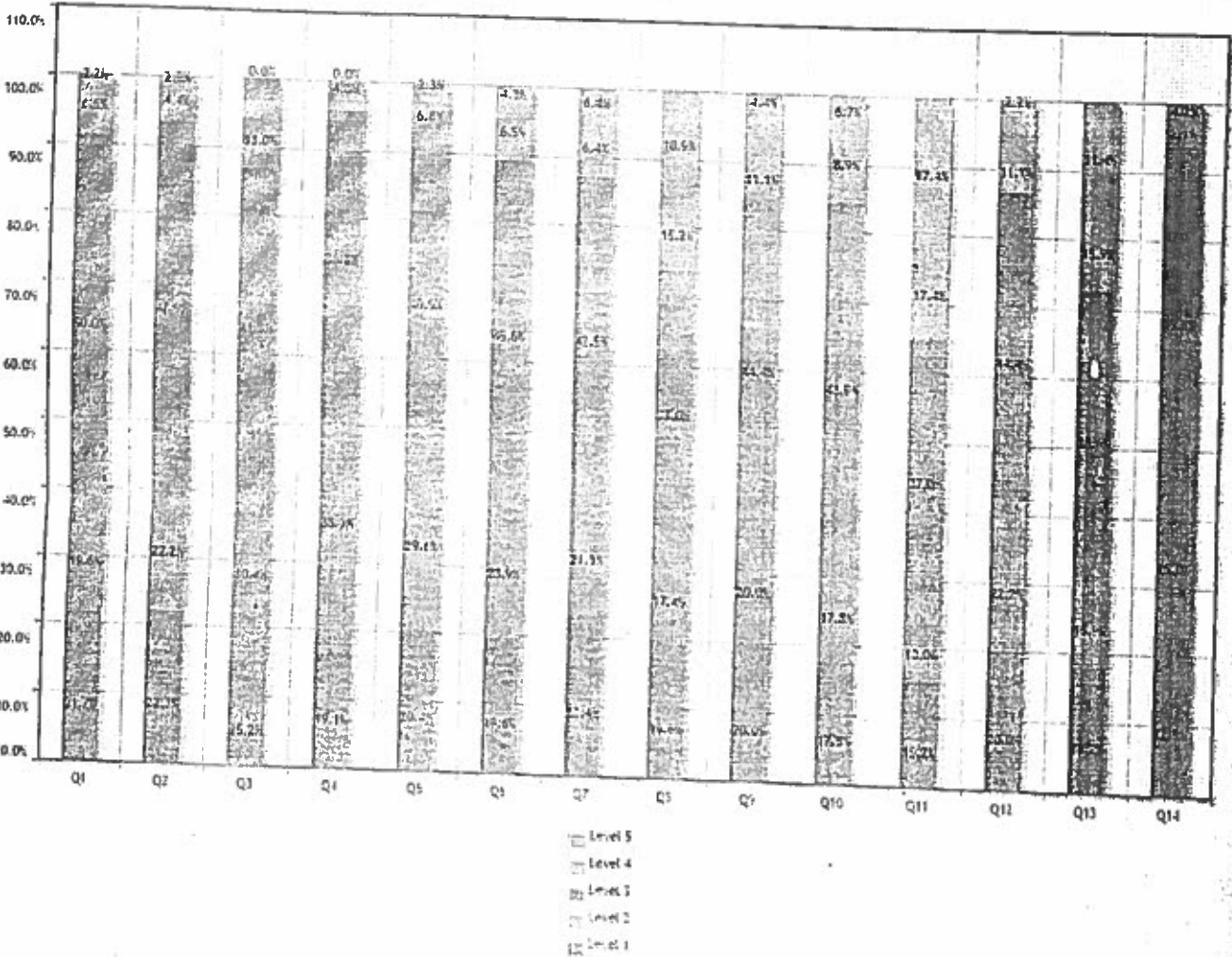

#### 1. 1. Adequacy of Laboratory facilities (Number of set-ups/ equipments /tools etc.)

	Responses	Weighted Responses	Percent
1. 5. Excellent			
2. 4. Very Good	10	50	21.74%
3. 3. Good	9	36	19.57%
4. 2. Fair	23	69	50.00%
5. 1. Poor	3	6	6.52%
Total	46	162	70.43%



### Summary Report

Number of people Responded / Total number of Responders is 44 / 64 People.

Questions	Total Response Count	Weighted Response Percent
1. Adequacy of Laboratory facilities (Number of set-ups/ equipments /tools etc.)	162	70.43%
2. Mechanism and approach to provide exposure to external world through Internships, Field Visits, Guest Lectures, Expert Talks etc.	161	71.56%
3. Infrastructure (Furniture/Black Board / Illumination/Ventilation etc.)	160	69.57%
4. Mechanism and approach to deal with students/parents grievances	175	74.47%
5. Students guidance and mentoring facilities	158	71.82%
6. Support for co-curricular and extra-curricular activities	160	69.57%
7. Library Facility	164	69.79%
8. Sports Facility	147	63.91%
9. Canteen Facility	153	68.00%
10. Transport Facility	149	66.22%
11. Internet Facility	134	58.26%
12. Housekeeping	156	69.33%
13. First Aid Facility	138	62.73%
14. Security Facility	173	72.08%
Total Feedback	2190	68.44%





### Survey Details - Detailed & Summary Report

Survey: 22\_23\_V\_A\_B\_SSF-A

Survey Type: Fresh Survey

Survey For: Faculty Feedback

Program: B Tech. Mechanical Engineering in Mechanical Engineering

### Detailed Report

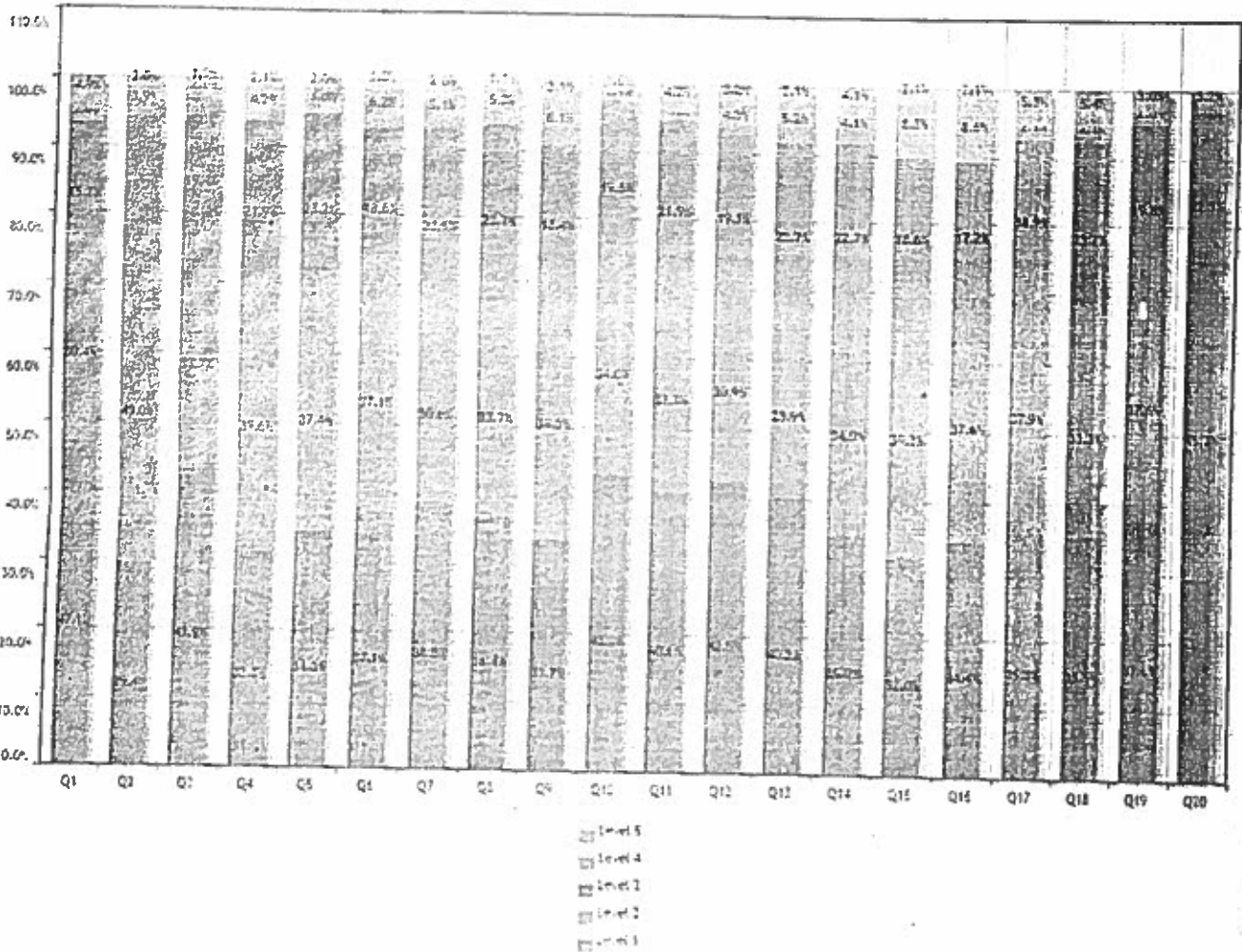

1. 1. How much of the syllabus was covered in the class?

	Responses	Weighted Responses	Percent
1. 4 - 85 to 100%	48	240	47.06%
2. 3 - 70 to 84%	31	124	30.39%
3. 2 - 55 to 69%	16	48	15.69%
4. 1- 30 to 54%	2	4	1.96%
5. 0 -Below 30%	5	5	4.90%
<b>Total</b>	<b>102</b>	<b>421</b>	<b>82.55%</b>

2. 2. How well did the teachers prepare for the classes?

	Responses	Weighted Responses	Percent
1. 4 -Thoroughly	30	150	29.41%





## Summary Report

Number of people Responded / Total number of Responders is 91 / 111 People.

Questions	Total Response Count	Weighted Response Percent
1. How much of the syllabus was covered in the class?	421	82.55%
2. How well did the teachers prepare for the classes?	408	80.00%
3. How well were the teachers able to communicate?	409	83.47%
4. The teacher's approach to teaching can best be described as	380	79.17%
5. Fairness of the internal evaluation process by the teachers.	395	79.80%
6. Was your performance in assignments discussed with you?	391	80.62%
7. The institute takes active interest in promoting internship opportunities for students.	391	79.80%
8. The teaching and mentoring process in your institution facilitates you in cognitive, social and emotional growth.	380	80.00%
9. The institution provides multiple opportunities to learn and grow.	386	78.78%
10. Teachers inform you about your expected competencies, course outcomes and programme outcomes and review the course syllabus in the class.	404	83.30%
11. Your mentor does a necessary follow-up with an assigned task to you.	388	80.83%
12. The teachers illustrate the concepts through examples and applications.	381	81.06%
13. The teachers identify your strengths and encourage you with providing right level of challenges.	386	79.59%
14. Teachers are able to identify your weaknesses and help you to overcome them.	380	78.35%
15. The institution makes effort to engage students in the monitoring, review and continuous quality improvement of the teaching learning process.	379	78.14%
16. The institute/ teachers use student centric methods, such as experiential learning, participative learning and problem solving methodologies for enhancing learning experiences.	366	78.71%
17. Teachers encourage you to participate in extracurricular activities.	377	79.37%



Sir Shantilal Badjate Charitable Trust, Nagpur  
S. B. Jain Institute of Technology, Management & Research, Nagpur  
(Approved by AICTE, An Autonomous Institute) Affiliated to R. T. M. Nagpur University  
Department of Mechanical Engineering

Questions	Total Response Count	Weighted Response Percent
18. Efforts are made by the institute/ teachers to inculcate soft skills, life skills and employability skills to make you ready for the world of work.	364	78.28%
19. What percentage of teachers uses ICT tools such as PPTs, Multimedia, animations, etc. while teaching.	409	80.99%
20. The overall quality of teaching-learning process in your institute is very good.	378	79.58%
Total Feedback	7773	80.13%



### Survey Details - Detailed & Summary Report

Survey: 22_23_V_A_B_SSF_B	Survey Type: Fresh Survey
Survey For: Facility Feedback	Program: B.Tech. Mechanical Engineering in Mechanical Engineering

#### Detailed Report

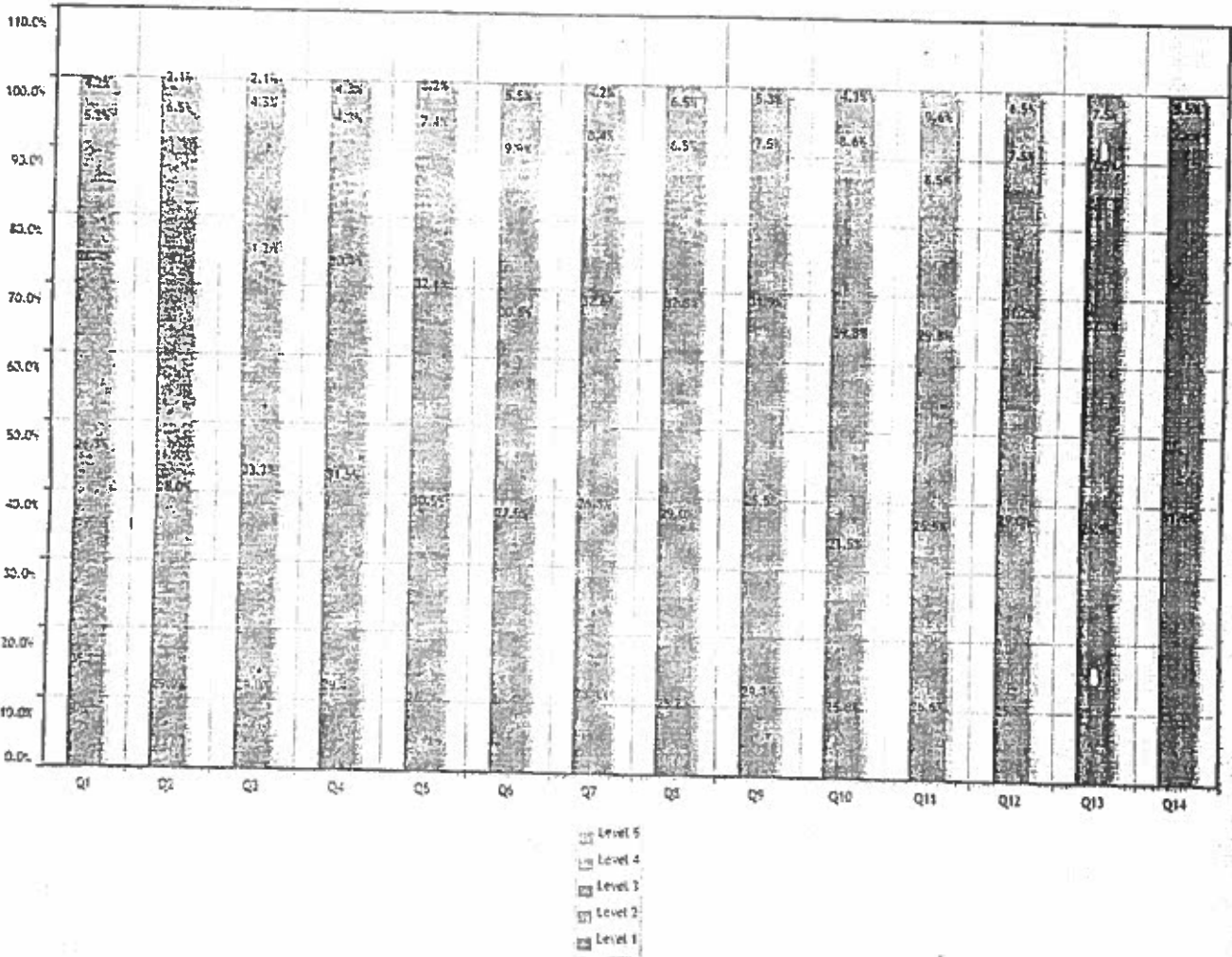

#### 1. 1. Adequacy of Laboratory facilities (Number of set-ups/ equipments /tools etc.)

	Responses	Weighted Responses	Percent
1. 5. Excellent	34	170	35.79%
2. 4. Very Good	25	100	26.32%
3. 3. Good	27	81	28.42%
4. 2. Fair	5	10	5.26%
5. 1. Poor	4	4	4.21%
<b>Total</b>	<b>95</b>	<b>365</b>	<b>76.84%</b>



## Summary Report

Number of people Responded / Total number of Responders is 90 / 111 People.

Questions	Total Response Count	Weighted Response Percent
1. Adequacy of Laboratory facilities (Number of set-ups/ equipments /tools etc.)	365	76.84%
2. Mechanism and approach to provide exposure to external world through Internships, Field Visits, Guest Lectures, Expert Talks etc.	349	75.05%
3. Infrastructure (Furniture/Black Board / Illumination/Ventilation etc.)	356	76.56%
4. Mechanism and approach to deal with students/parents grievances	347	75.43%
5. Students guidance and mentoring facilities	351	73.89%
6. Support for co-curricular and extra-curricular activities	327	71.87%
7. Library Facility	348	73.26%
8. Sports Facility	336	72.26%
9. Canteen Facility	345	73.40%
10. Transport Facility	331	71.18%
11. Internet Facility	330	70.21%
12. Housekeeping	335	72.04%
13. First Aid Facility	331	71.18%
14. Security Facility	336	73.85%
Total Feedback	4787	73.36%

**S. B. JAIN INSTITUTE OF TECHNOLOGY, MANAGEMENT  
& RESEARCH, NAGPUR.**



(An Autonomous Institute. Affiliated to RTMNU, Nagpur)  
**DEPARTMENT OF MECHANICAL ENGINEERING**



*Vision: Emerge as an excellent centre for Mechanical Engineering education*

Ref: SBJITMR/ME/2022-23/EVEN/403

Date: 09/05/2023

To

The Principal,  
SBJITMR, Nagpur.

**Subject:** Student Satisfaction Survey for Academic Session 2022-23 (Even).

Respected Sir,

Student satisfaction survey was conducted from 25<sup>th</sup> of April to 6<sup>th</sup> of May for VIII semester students. The feedback for teaching learning, facility and support are found satisfactory. The analysis of the student satisfaction survey is attached herewith for your kind information.

**Enclosure:**

1. Analysis of the student satisfaction survey

  
HoD

Mechanical Engineering

Copy to:

1. IQAC

**S. B. JAIN INSTITUTE OF TECHNOLOGY, MANAGEMENT  
& RESEARCH, NAGPUR.**



(An Autonomous Institute. Affiliated to RTMNU, Nagpur)

**DEPARTMENT OF MECHANICAL ENGINEERING**

Vision: Emerge as an excellent centre for Mechanical Engineering education



**Minutes of Meeting**

<b>Agenda:</b>	Discussion on student suggestions given in student satisfaction survey.
<b>Date &amp; Time:</b>	8 <sup>th</sup> of May 2023 at 3:30 PM
<b>Location:</b>	HoD office
<b>Points Discussed</b>	Students have suggested the following points for improvement in Teaching Learning Process through a student satisfaction survey. 1. Use of animated videos for better understanding of concepts. 2. More industrial visits should be organized for realization of theoretical concepts.
<b>Key Decision Made / Action Taken</b>	Following actions taken for improvement: 1. As per the suggestion in Point 1, the departmental faculties have already included the animated videos in the course delivery. more emphasis will be given on the same. 2. As per the suggestion in Point 2, the department had already conducted visits for students and is planning to prepare the visit calendar for every semester for session 2023-24.

Name of Attendees	Signature	Name of Attendees	Signature
Mr. Himanshu D. Wagh		Mr. Sarvesh Biyani	
Mr. Faisal Hussain		Mr. Nilesh Gowardipe	
Mr. Ajay Joshi		Mr. Gaurav Mohite	
Mr. Hemant Bansod		Mr. Yogesh Joshi	

Dr. H. S. Bhatkulkar  
Coordinator PAQIC

Mr. Amit Tajne  
HoD. ME Department

**S. B. JAIN INSTITUTE OF TECHNOLOGY, MANAGEMENT & RESEARCH, NAGPUR.**



(An Autonomous Institute, Affiliated to RTMNU, Nagpur)

**DEPARTMENT OF MECHANICAL ENGINEERING**

Vision: *Empower us to excel in our quest for Mechanical Engineering Education*



**STUDENT SATISFACTION SURVEY (SESSION 2022-23 EVEN SEM)**

**Part-A: Teaching Learning Process**

Year/Semester/Section: IV/VIII/A & B

**1. How much of the syllabus was covered in the class?**

% of Syllabus	% of Students	Bar Chart Data					% Satisfaction
85 to 100%	22.83%	22.83%	23.91%	16.30%	11.96%	25.00%	71.14%
70 to 84%	23.91%						
55 to 69%	16.30%						
30 to 54%	11.96%						
Below 30%	25.00%						
						Remark	Very Good

**2. How well did the teachers prepare for the classes?**

Ratings	% of Students	Bar Chart Data					% Satisfaction
Thoroughly	26.09%	26.09%	41.30%	17.32%	5.43%	11.96%	79.62%
Satisfactorily	41.30%						
Poorly	15.22%						
Indifferently	5.43%						
Won't teach at all	11.96%						
						Remark	Very Good

**3. How well were the teachers able to communicate?**

Ratings	% of Students	Bar Chart Data					% Satisfaction
Always effective	32.61%	32.61%	28.26%	16.30%	16.30%	6.52%	79.62%
Sometimes effective	28.26%						
Just satisfactorily	16.30%						
Generally ineffective	16.30%						
Very poor	6.52%						
						Remark	Very Good

**4. The teacher's approach to teaching can best be described as**

Ratings	% of Students	Bar Chart Data					% Satisfaction
Excellent	23.91%	23.91%	29.35%	26.09%	10.87%	9.78%	77.01%
Very good	29.35%						
Good	26.09%						
Fair	10.87%						
Poor	9.78%						
						Remark	Very Good

**5. Fairness of the internal evaluation process by the teachers.**

Ratings	% of Students	Bar Chart Data					% Satisfaction
Always fair	26.09%	26.09%	42.39%	11.96%	13.04%	6.52%	80.27%
Usually fair	42.39%						
Sometimes unfair	11.96%						
Usually unfair	13.04%						
Unfair	6.52%						
						Remark	Very Good

**6. Was your performance in assignments discussed with you?**

Ratings	% of Students	Bar Chart Data					% Satisfaction
Every time	27.17%	27.17%	32.61%	20.65%	8.70%	10.87%	78.48%
Usually	32.61%						
Occasionally/Sometimes	20.65%						
Rarely	8.70%						
Never	10.87%						
						Remark	Very Good



**7. The institute takes active interest in promoting internship, field visit opportunities for students.**

Ratings	% of Students
Regularly	26.09%
Often	27.17%
Sometimes	21.74%
Rarely	13.04%
Never	11.96%



% Satisfaction

76.36%

Remark

Very Good

**8. The teaching and mentoring process in your institution facilitates you in cognitive, social and emotional growth.**

Ratings	% of Students
Significantly	25.00%
Very well	31.52%
Moderately	20.65%
Marginally	11.96%
Not at all	10.87%

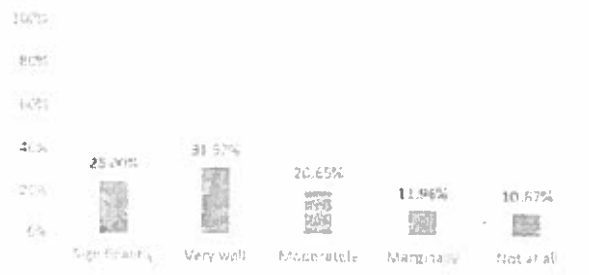

% Satisfaction

77.17%

Remark

Very Good

**9. The institution provides multiple opportunities to learn and grow.**

Ratings	% of Students
Strongly agree	25.00%
Agree	30.43%
Neutral	23.91%
Disagree	8.70%
Strongly disagree	11.96%



% Satisfaction

77.17%

Remark

Very Good

**10. Teachers inform you about your expected competencies, course outcomes and programme outcomes and review the course syllabus in the class.**

Ratings	% of Students
Every time	25.00%
Usually	31.52%
Occasionally / Sometime	19.57%
Rarely	13.04%
Never	10.87%

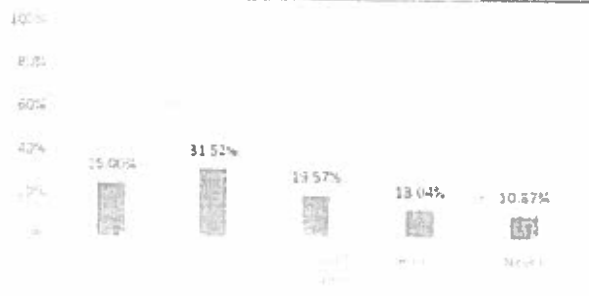

% Satisfaction

77.01%

Remark

Very Good

**11. Your mentor does a necessary follow-up with an assigned task to you.**

Ratings	% of Students
Every time	26.09%
Usually	35.87%
Occasionally / Sometime	14.15%
Rarely	13.04%
I don't have a mentor	10.87%

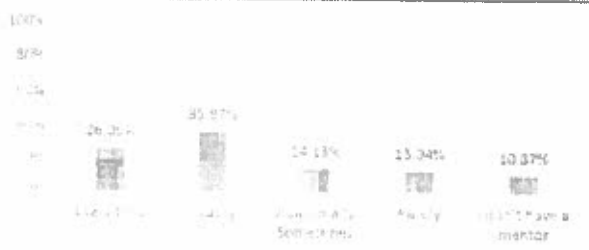

% Satisfaction

77.99%

Remark

Very Good

**12. The teachers illustrate the concepts through examples and applications.**

Ratings	% of Students
Every time	25.00%
Usually	35.87%
Occasionally / Sometime	18.48%
Rarely	11.96%
Never	8.70%



% Satisfaction

78.48%

Remark

Very Good

13. The teachers identify your strengths and encourage you with providing right level of challenges.

Ratings	% of Students
Fully	21.71%
Reasonably	33.70%
Partially	14.13%
Slightly	18.48%
Unable to	11.96%



% Satisfaction

75.22%

Remark

Very Good

14. Teachers are able to identify your weaknesses and help you to overcome them.

Ratings	% of Students
Every time	25.00%
Usually	31.52%
Occasionally/ Sometime	22.83%
Rarely	7.61%
Never	13.04%



% Satisfaction

77.17%

Remark

Very Good

15. The institution makes effort to engage students in the monitoring, review and continuous quality improvement of the teaching learning

Ratings	% of Students
Strongly agree	25.00%
Agree	36.13%
Neutral	19.57%
Disagree	11.96%
Strongly disagree	13.04%

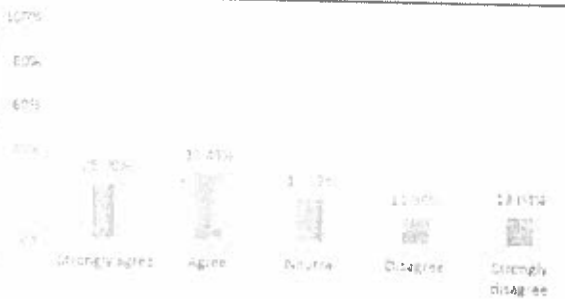

% Satisfaction

76.36%

Remark

Very Good

16. The institute/ teachers use student centric methods, such as experiential learning, participative learning and problem solving methodologies for enhancing learning experiences.

Ratings	% of Students
To a great extent	27.17%
Moderate	28.26%
Some what	20.65%
Very little	13.04%
Not at all	10.87%

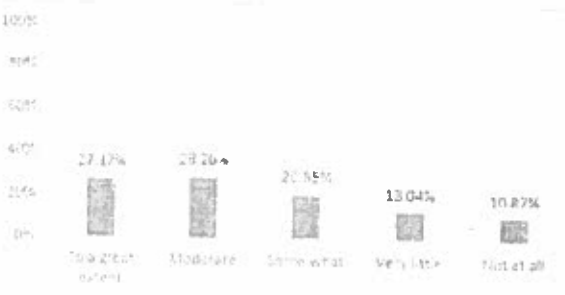

% Satisfaction

77.17%

Remark

Very Good

17. Teachers encourage you to participate in extracurricular activities.

Ratings	% of Students
Strongly agree	23.91%
Agree	28.26%
Neutral	27.17%
Disagree	10.87%
Strongly disagree	9.78%

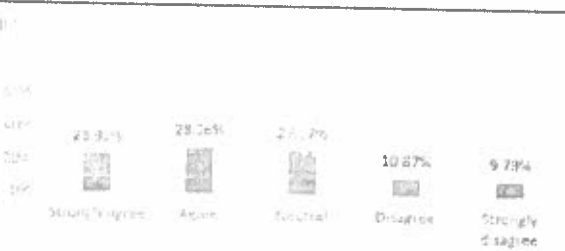

% Satisfaction

76.85%

Remark

Very Good

18. Efforts are made by the institute/ teachers to inculcate soft skills, life skills and employability skills to make you ready for the world of work.

Ratings	% of Students
To a great extent	22.83%
Moderate	39.13%
Some what	10.87%
Very little	15.22%
Not at all	11.96%

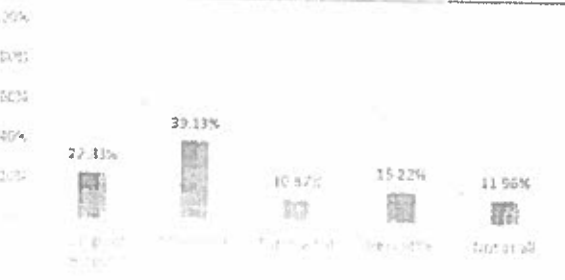

% Satisfaction

76.85%

Remark

Very Good

19. What percentage of teachers use ICT tools such as LCD projector, Multimedia, etc. while teaching.

Ratings	% of Students
Above 90%	25.00%
70 – 89%	28.26%
50 – 69%	17.39%
30 – 49%	10.87%
Below 29%	18.48%



% Satisfaction
74.57%
Remark
Very Good

20. The overall quality of teaching-learning process in your institute is very good.

Ratings	% of Students
Strongly agree	28.26%
Agree	27.17%
Neutral	22.83%
Disagree	14.13%
Strongly disagree	7.61%

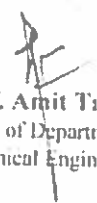

% Satisfaction
78.15%
Remark
Very Good

  
 Prof. Amit Tajne  
 Head of Department  
 Mechanical Engineering

**S. B. JAIN INSTITUTE OF TECHNOLOGY, MANAGEMENT & RESEARCH, NAGPUR.**



(An Autonomous Institute, Affiliated to RITMNU, Nagpur)

**DEPARTMENT OF MECHANICAL ENGINEERING**



*Vision: Emerge as an excellent centre for Mechanical Engineering education*

**STUDENT SATISFACTION SURVEY (SESSION 2022-23 EVEN SEM)**

**Part-B: Institutional Facilities and Support**

Year/Semester/Section: IV/VIII/A & B

1. Adequacy of Laboratory facilities during online teaching learning		100% 80% 60% 40% 20% 0%	Bar Chart					% Satisfaction <b>77.50%</b>
Ratings	% of Students		Excellent	Very good	Good	Fair	Poor	
Excellent	29.35%		29.35%	28.26%	15.10%	15.22%	10.67%	
Very good	28.26%							
Good	16.30%							
Fair	15.22%							
Poor	10.87%							
								Remark <b>Very Good</b>

2. Availability of learning resources (PPTs, pdfs, notes, contents etc.)		100% 80% 60% 40% 20% 0%	Bar Chart					% Satisfaction <b>75.38%</b>
Ratings	% of Students		Excellent	Very good	Good	Fair	Poor	
Excellent	20.65%		20.65%	35.87%	15.22%	15.22%	13.04%	
Very good	35.87%							
Good	15.22%							
Fair	15.22%							
Poor	13.04%							
								Remark <b>Very Good</b>

3. Mechanism and approach to provide exposure to external world through Guest Lectures, Expert Talks etc.		100% 80% 60% 40% 20% 0%	Bar Chart					% Satisfaction <b>76.03%</b>
Ratings	% of Students		Excellent	Very good	Good	Fair	Poor	
Excellent	26.09%		26.09%	27.37%	24.38%	17.39%	10.67%	
Very good	27.37%							
Good	18.48%							
Fair	17.39%							
Poor	10.87%							
								Remark <b>Very Good</b>

4. IT connectivity with Faculties during online classes.		100% 80% 60% 40% 20% 0%	Bar Chart					% Satisfaction <b>73.91%</b>
Ratings	% of Students		Excellent	Very good	Good	Fair	Poor	
Excellent	18.48%		18.48%	32.61%	20.65%	13.04%	15.22%	
Very good	32.61%							
Good	20.65%							
Fair	13.04%							
Poor	15.22%							
								Remark <b>Very Good</b>

5. Overall approach and commitment of the Department towards providing quality Technical and Professional Education.		100% 80% 60% 40% 20% 0%	Bar Chart					% Satisfaction <b>76.20%</b>
Ratings	% of Students		Excellent	Very good	Good	Fair	Poor	
Excellent	28.26%		28.26%	26.09%	16.30%	17.39%	11.96%	
Very good	26.09%							
Good	16.30%							
Fair	17.39%							
Poor	11.96%							
								Remark <b>Very Good</b>

6. Mechanism and approach to deal with students/parents grievances		100% 90% 80% 70% 60% 50% 40% 30% 20% 10% 0%						% Satisfaction
Ratings	% of Students		Excellent	Very good	Good	Fair	Poor	
Excellent	23.91%						75.05%	
Very good	31.52%						Remark	
Good	13.04%						Very Good	
Fair	17.39%							
Poor	14.13%							

7. Students Guidance and mentoring facilities		100% 90% 80% 70% 60% 50% 40% 30% 20% 10% 0%						% Satisfaction
Ratings	% of Students		Excellent	Very good	Good	Fair	Poor	
Excellent	25.00%						76.20%	
Very good	29.35%						Remark	
Good	19.57%						Very Good	
Fair	14.13%							
Poor	11.96%							

8. Use of modern tools and methods		100% 90% 80% 70% 60% 50% 40% 30% 20% 10% 0%						% Satisfaction
Ratings	% of Students		Excellent	Very good	Good	Fair	Poor	
Excellent	21.74%						74.89%	
Very good	32.61%						Remark	
Good	15.22%						Very Good	
Fair	17.39%							
Poor	13.04%							

9. Library Facility		100% 90% 80% 70% 60% 50% 40% 30% 20% 10% 0%						% Satisfaction
Ratings	% of Students		Excellent	Very good	Good	Fair	Poor	
Excellent	23.91%						76.68%	
Very good	32.61%						Remark	
Good	18.48%						Very Good	
Fair	14.13%							
Poor	10.87%							

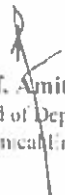
  
**Prof. Amit Tajne**  
 Head of Department  
 Mechanical Engineering