



S. B. JAIN INSTITUTE OF TECHNOLOGY, MANAGEMENT & RESEARCH, NAGPUR.

(An Autonomous Institute, Affiliated to RTMNU, Nagpur)

DEPARTMENT OF MANAGEMENT

Vision: To become a premier business school recognized for its academic excellence, industrial exposure and research that leads to the creation of managers and entrepreneurs equipped to face the challenges of the emerging global world



Sir Shantilal Badjate Charitable Trust, Nagpur
S. B. Jain Institute of Technology, Management & Research, Nagpur
(Approved by AICTE, An Autonomous Institute) Affiliated to R. T. M. Nagpur University
Department of Department of Management

Survey Details - Detailed & Summary Graphs

Survey: FEEDBACK I (EMPLOYABILITY SKILL ENHANCEMENT II)	Survey Type: Fresh Survey
Survey For: Student Satisfactory	Program: Master of Business Administration in Business Administration

Detailed Graph

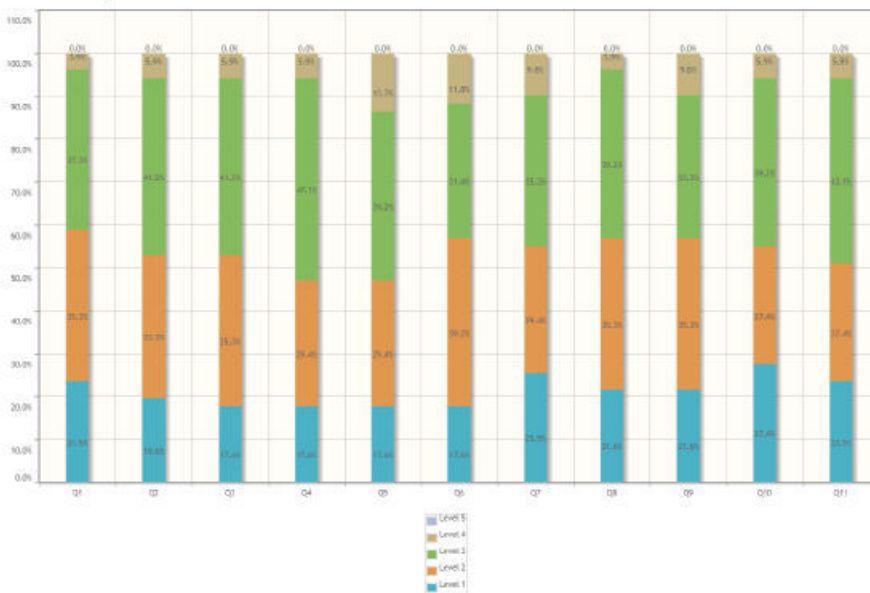



S. B. JAIN INSTITUTE OF TECHNOLOGY, MANAGEMENT & RESEARCH, NAGPUR.

(An Autonomous Institute, Affiliated to RTMNU, Nagpur)

DEPARTMENT OF MANAGEMENT

Vision: To become a premier business school recognized for its academic excellence, industrial exposure and research that leads to the creation of managers and entrepreneurs equipped to face the challenges of the emerging global world



Summary Report

Number of people Responded / Total number of Responders is 51 / 63 People.

Questions	Total Response Count	Weighted Response Percent
Understanding of fundamental concept.	193	75.69%
Your ability to analyze business problems and provide/ design solution wherever possible.	187	73.33%
Your applicability of taught concepts in activity base learning/ skill set training.	186	72.94%
Exposure to modern tools viz. software's, simulations, etc. and use of demo models.	183	71.76%
Involvement in Industry related activity	179	70.20%
Ability to solve Practice sheets independently	185	72.55%
Adequate coverage of syllabus	189	74.12%
Teacher's Class control & discipline, punctuality and regularity in conducting classes	191	74.90%
Use of LCD Projector, multimedia, animations, graphics, audio-visual contents etc. in teachingn	188	73.73%
Teacher's encouragement to interaction	192	75.29%
Teacher's accessibility to students for solving queries and problems.n	188	73.73%
Total Feedback	2061	73.48%



S. B. JAIN INSTITUTE OF TECHNOLOGY, MANAGEMENT & RESEARCH, NAGPUR.

(An Autonomous Institute, Affiliated to RTMNU, Nagpur)

DEPARTMENT OF MANAGEMENT

Vision: To become a premier business school recognized for its academic excellence, industrial exposure and research that leads to the creation of managers and entrepreneurs equipped to face the challenges of the emerging global world



Sir Shantil Badjate Charitable Trust, Nagpur
S. B. Jain Institute of Technology, Management & Research, Nagpur
(Approved by AICTE, An Autonomous Institute) Affiliated to R. T. M. Nagpur University
Department of Department of Management

Survey Details - Detailed & Summary Graphs

Survey: FEEDBACK I (Financial Management II)	Survey Type: Fresh Survey
Survey For: Student Satisfactory	Program: Master of Business Administration in Business Administration

Detailed Graph

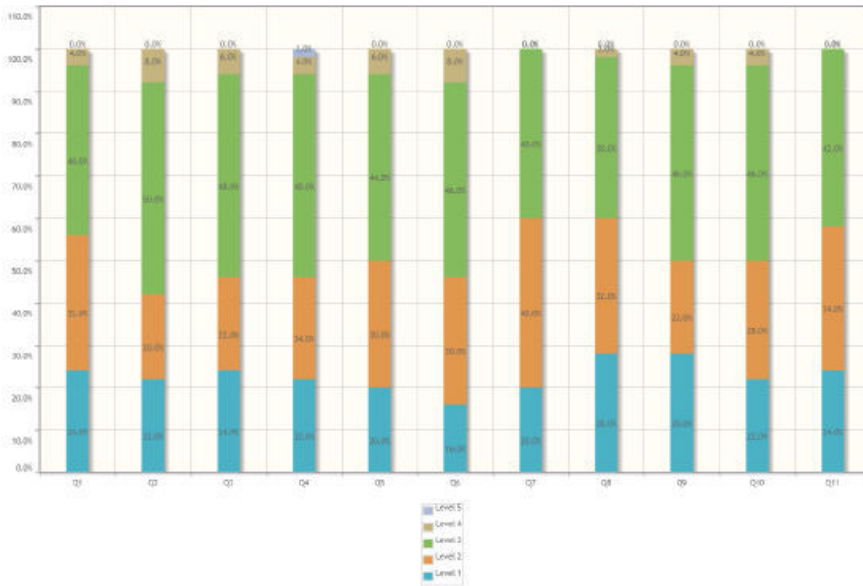



S. B. JAIN INSTITUTE OF TECHNOLOGY, MANAGEMENT & RESEARCH, NAGPUR.

(An Autonomous Institute, Affiliated to RTMNU, Nagpur)

DEPARTMENT OF MANAGEMENT

Vision: To become a premier business school recognized for its academic excellence, industrial exposure and research that leads to the creation of managers and entrepreneurs equipped to face the challenges of the emerging global world



Summary Report

Number of people Responded / Total number of Responders is 50 / 63 People.

Questions	Total Response Count	Weighted Response Percent
Understanding of fundamental concept.	188	75.20%
Your ability to analyze business problems and provide/ design solution wherever possible.	178	71.20%
Your applicability of taught concepts in activity base learning/ skill set training.	182	72.80%
Exposure to modern tools viz. software's, simulations, etc. and use of demo models.	180	72.00%
Involvement in Industry related activity	182	72.80%
Ability to solve Practice sheets independently	177	70.80%
Adequate coverage of syllabus	190	76.00%
Teacher's Class control & discipline, punctuality and regularity in conducting classes	193	77.20%
Use of LCD Projector, multimedia, animations, graphics, audio-visual contents etc. in teaching\n	187	74.80%
Teacher's encouragement to interaction	184	73.60%
Teacher's accessibility to students for solving queries and problems.\n	191	76.40%
Total Feedback	2032	73.89%



S. B. JAIN INSTITUTE OF TECHNOLOGY, MANAGEMENT & RESEARCH, NAGPUR.

(An Autonomous Institute, Affiliated to RTMNU, Nagpur)

DEPARTMENT OF MANAGEMENT

Vision: To become a premier business school recognized for its academic excellence, industrial exposure and research that leads to the creation of managers and entrepreneurs equipped to face the challenges of the emerging global world



Sir Shantilal Badjate Charitable Trust, Nagpur
 S. B. Jain Institute of Technology, Management & Research, Nagpur
 (Approved by AICTE, An Autonomous Institute) Affiliated to R. T. M. Nagpur University
 Department of Department of Management

Survey Details - Detailed & Summary Graphs

Survey: FEEDBACK I (Operation Management)	Survey Type: Fresh Survey
Survey For: Student Satisfactory	Program: Master of Business Administration in Business Administration

Detailed Graph

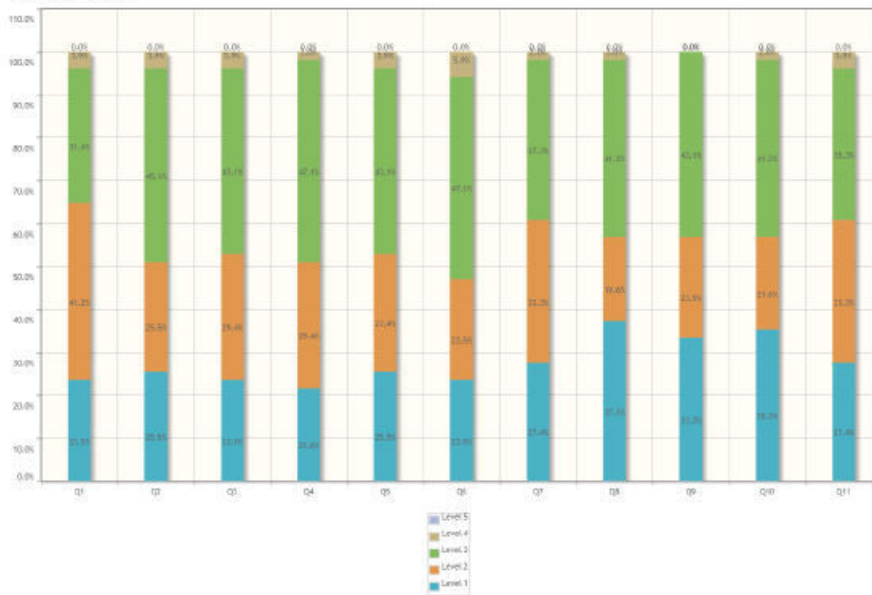



S. B. JAIN INSTITUTE OF TECHNOLOGY, MANAGEMENT & RESEARCH, NAGPUR.

(An Autonomous Institute, Affiliated to RTMNU, Nagpur)

DEPARTMENT OF MANAGEMENT

Vision: To become a premier business school recognized for its academic excellence, industrial exposure and research that leads to the creation of managers and entrepreneurs equipped to face the challenges of the emerging global world



Department of Department of Management

Summary Report

Number of people Responded / Total number of Responders is 51 / 63 People.

Questions	Total Response Count	Weighted Response Percent
Understanding of fundamental concept.	196	76.86%
Your ability to analyze business problems and provide/ design solution wherever possible.	190	74.51%
Your applicability of taught concepts in activity base learning/ skill set training.	190	74.51%
Exposure to modern tools viz. software\'s, simulations, etc. and use of demo models.	189	74.12%
Involvement in Industry related activity	191	74.90%
Ability to solve Practice sheets independently	186	72.94%
Adequate coverage of syllabus	197	77.25%
Teacher\'s Class control & discipline, punctuality and regularity in conducting classes	200	78.43%
Use of LCD Projector, multimedia, animations, graphics, audio-visual contents etc. in teaching\n	199	78.04%
Teacher\'s encouragement to interaction	199	78.04%
Teacher\'s accessibility to students for solving queries and problems.\n	196	76.86%
Total Feedback	2133	76.04%



S. B. JAIN INSTITUTE OF TECHNOLOGY, MANAGEMENT & RESEARCH, NAGPUR.

(An Autonomous Institute, Affiliated to RTMNU, Nagpur)

DEPARTMENT OF MANAGEMENT

Vision: To become a premier business school recognized for its academic excellence, industrial exposure and research that leads to the creation of managers and entrepreneurs equipped to face the challenges of the emerging global world



Sir Shantilal Badjate Charitable Trust, Nagpur
S. B. Jain Institute of Technology, Management & Research, Nagpur
(Approved by AICTE, An Autonomous Institute) Affiliated to R. T. M. Nagpur University
Department of Department of Management

Survey Details - Detailed & Summary Graphs

Survey: FEEDBACK [(Cost and Management Accounting)]	Survey Type: Fresh Survey
Survey For: Student Satisfactory	Program: Master of Business Administration in Business Administration

Detailed Graph

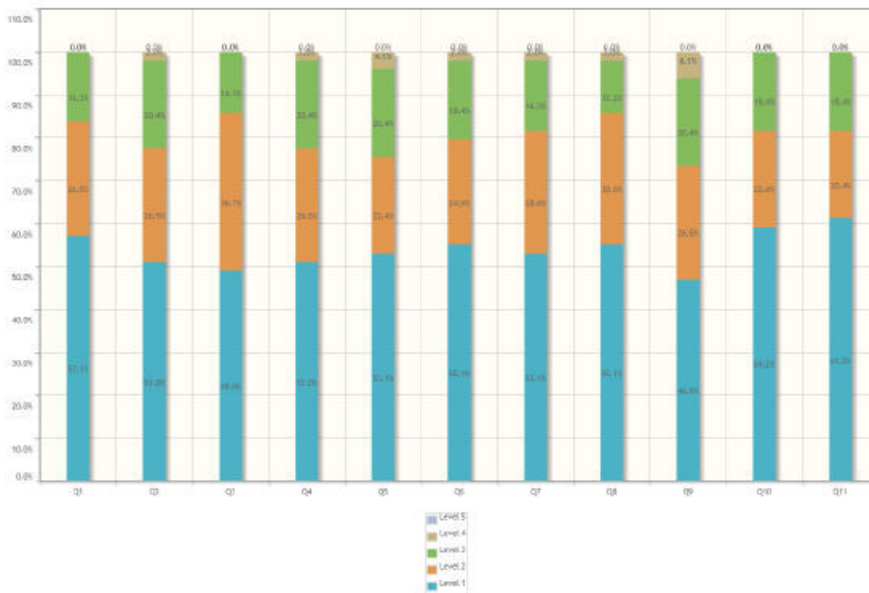



S. B. JAIN INSTITUTE OF TECHNOLOGY, MANAGEMENT & RESEARCH, NAGPUR.

(An Autonomous Institute, Affiliated to RTMNU, Nagpur)

DEPARTMENT OF MANAGEMENT

Vision: To become a premier business school recognized for its academic excellence, industrial exposure and research that leads to the creation of managers and entrepreneurs equipped to face the challenges of the emerging global world



Department of Management

Summary Report

Number of people Responded / Total number of Responders is 49 / 63 People.

Questions	Total Response Count	Weighted Response Percent
Understanding of fundamental concept.	216	88.16%
Your ability to analyze business problems and provide/ design solution wherever possible.	209	85.31%
Your applicability of taught concepts in activity base learning/ skill set training.	213	86.94%
Exposure to modern tools viz. software's, simulations, etc. and use of demo models.	209	85.31%
Involvement in Industry related activity	208	84.90%
Ability to solve Practice sheets independently	212	86.53%
Adequate coverage of syllabus	212	86.53%
Teacher's Class control & discipline, punctuality and regularity in conducting classes	215	87.76%
Use of LCD Projector, multimedia, animations, graphics, audio-visual contents etc. in teaching	203	82.86%
Teacher's encouragement to interaction	216	88.16%
Teacher's accessibility to students for solving queries and problems.	217	88.57%
Total Feedback	2330	86.46%



S. B. JAIN INSTITUTE OF TECHNOLOGY, MANAGEMENT & RESEARCH, NAGPUR.

(An Autonomous Institute, Affiliated to RTMNU, Nagpur)

DEPARTMENT OF MANAGEMENT

Vision: To become a premier business school recognized for its academic excellence, industrial exposure and research that leads to the creation of managers and entrepreneurs equipped to face the challenges of the emerging global world



Sir Shantilal Badjate Charitable Trust, Nagpur
 S. B. Jain Institute of Technology, Management & Research, Nagpur
 (Approved by AICTE, An Autonomous Institute) Affiliated to R. T. M. Nagpur University
 Department of Department of Management

Survey Details - Detailed & Summary Graphs

Survey: FEEDBACK II(Entrepreneurial Development)	Survey Type: Fresh Survey
Survey For: Student Satisfactory	Program: Master of Business Administration in Business Administration

Detailed Graph

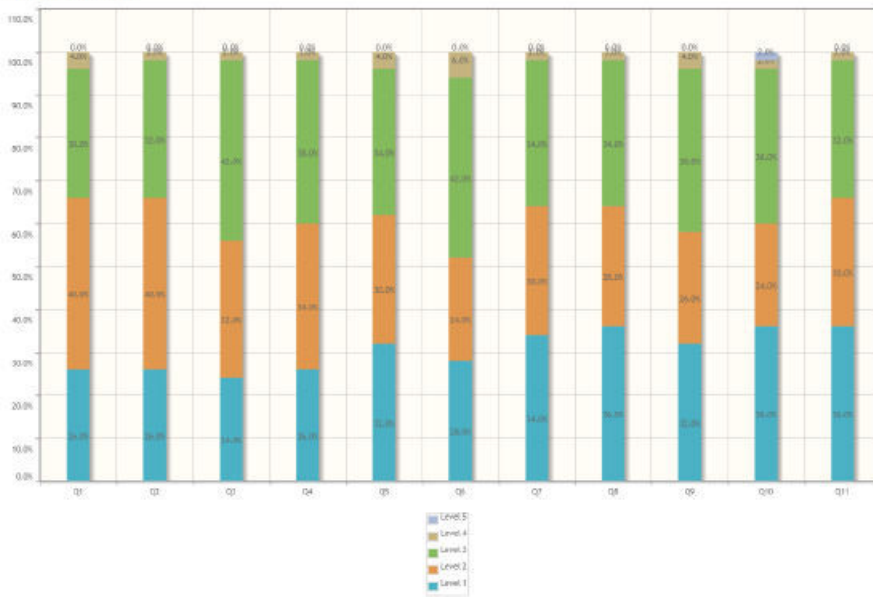



S. B. JAIN INSTITUTE OF TECHNOLOGY, MANAGEMENT & RESEARCH, NAGPUR.

(An Autonomous Institute, Affiliated to RTMNU, Nagpur)

DEPARTMENT OF MANAGEMENT

Vision: To become a premier business school recognized for its academic excellence, industrial exposure and research that leads to the creation of managers and entrepreneurs equipped to face the challenges of the emerging global world



Department of Department of Management

Summary Report

Number of people Responded / Total number of Responders is 50 / 63 People.

Questions	Total Response Count	Weighted Response Percent
Understanding of fundamental concept.	194	77.60%
Your ability to analyze business problems and provide/ design solution wherever possible.	195	78.00%
Your applicability of taught concepts in activity base learning/ skill set training.	189	75.60%
Exposure to modern tools viz. software\'s, simulations, etc. and use of demo models.	192	76.80%
Involvement in Industry related activity	195	78.00%
Ability to solve Practice sheets independently	187	74.80%
Adequate coverage of syllabus	198	79.20%
Teacher\'s Class control & discipline, punctuality and regularity in conducting classes	199	79.60%
Use of LCD Projector, multimedia, animations, graphics, audio-visual contents etc. in teaching\n	193	77.20%
Teacher\'s encouragement to interaction	195	78.00%
Teacher\'s accessibility to students for solving queries and problems.\n	200	80.00%
Total Feedback	2137	77.71%



S. B. JAIN INSTITUTE OF TECHNOLOGY, MANAGEMENT & RESEARCH, NAGPUR.

(An Autonomous Institute, Affiliated to RTMNU, Nagpur)

DEPARTMENT OF MANAGEMENT

Vision: To become a premier business school recognized for its academic excellence, industrial exposure and research that leads to the creation of managers and entrepreneurs equipped to face the challenges of the emerging global world



Sir Shantil Badjate Charitable Trust, Nagpur
 S. B. Jain Institute of Technology, Management & Research, Nagpur
 (Approved by AICTE, An Autonomous Institute) Affiliated to R. T. M. Nagpur University
 Department of Department of Management

Survey Details - Detailed & Summary Graphs

Survey: FEEDBACK I(Human Resource Management II)	Survey Type: Fresh Survey
Survey For: Student Satisfactory	Program: Master of Business Administration in Business Administration

Detailed Graph

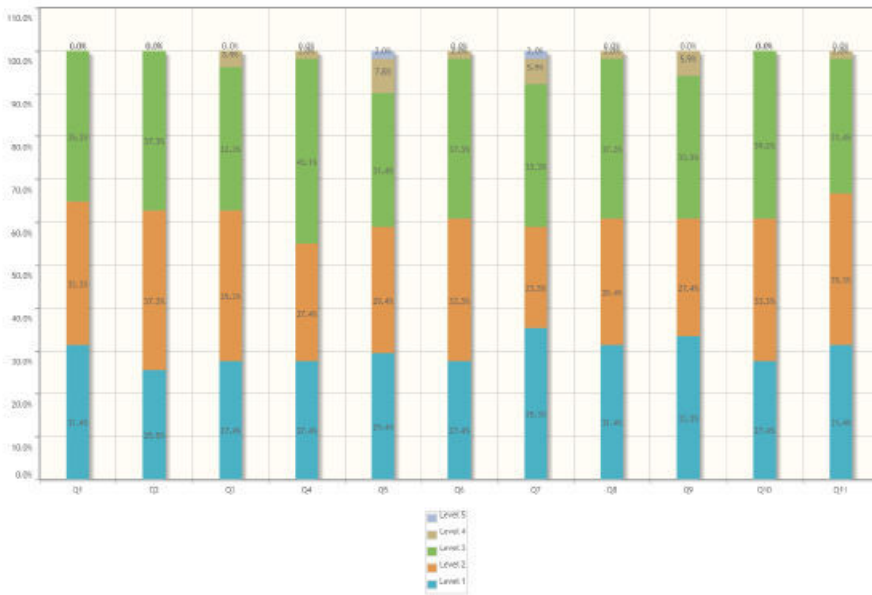



S. B. JAIN INSTITUTE OF TECHNOLOGY, MANAGEMENT & RESEARCH, NAGPUR.

(An Autonomous Institute, Affiliated to RTMNU, Nagpur)

DEPARTMENT OF MANAGEMENT

Vision: To become a premier business school recognized for its academic excellence, industrial exposure and research that leads to the creation of managers and entrepreneurs equipped to face the challenges of the emerging global world



Summary Report

Number of people Responded / Total number of Responders is 51 / 63 People.

Questions	Total Response Count	Weighted Response Percent
Understanding of fundamental concept.	202	79.22%
Your ability to analyze business problems and provide/ design solution wherever possible.	198	77.65%
Your applicability of taught concepts in activity base learning/ skill set training.	197	77.25%
Exposure to modern tools viz. software's, simulations, etc. and use of demo models.	194	76.08%
Involvement in Industry related activity	192	75.29%
Ability to solve Practice sheets independently	197	77.25%
Adequate coverage of syllabus	196	76.86%
Teacher's Class control & discipline, punctuality and regularity in conducting classes	199	78.04%
Use of LCD Projector, multimedia, animations, graphics, audio-visual contents etc. in teaching	198	77.65%
Teacher's encouragement to interaction	198	77.65%
Teacher's accessibility to students for solving queries and problems.	202	79.22%
Total Feedback	2173	77.47%



S. B. JAIN INSTITUTE OF TECHNOLOGY, MANAGEMENT & RESEARCH, NAGPUR.

(An Autonomous Institute, Affiliated to RTMNU, Nagpur)

DEPARTMENT OF MANAGEMENT

Vision: To become a premier business school recognized for its academic excellence, industrial exposure and research that leads to the creation of managers and entrepreneurs equipped to face the challenges of the emerging global world



Sir Shantilal Badjate Charitable Trust, Nagpur
S. B. Jain Institute of Technology, Management & Research, Nagpur
(Approved by AICTE, An Autonomous Institute) Affiliated to R. T. M. Nagpur University
Department of Department of Management

Survey Details - Detailed & Summary Graphs

Survey: FEEDBACK II (Marketing Management II)	Survey Type: Fresh Survey
Survey For: Student Satisfactory	Program: Master of Business Administration in Business Administration

Detailed Graph

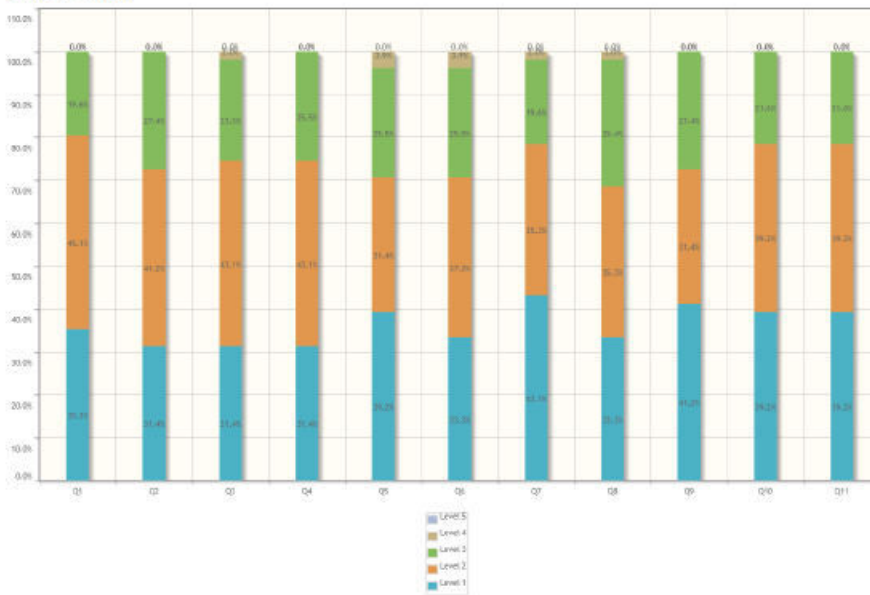



S. B. JAIN INSTITUTE OF TECHNOLOGY, MANAGEMENT & RESEARCH, NAGPUR.

(An Autonomous Institute, Affiliated to RTMNU, Nagpur)

DEPARTMENT OF MANAGEMENT

Vision: To become a premier business school recognized for its academic excellence, industrial exposure and research that leads to the creation of managers and entrepreneurs equipped to face the challenges of the emerging global world



Department of Department of Management

Summary Report

Number of people Responded / Total number of Responders is 51 / 63 People.

Questions	Total Response Count	Weighted Response Percent
Understanding of fundamental concept.	212	83.14%
Your ability to analyze business problems and provide/ design solution wherever possible.	206	80.78%
Your applicability of taught concepts in activity base learning/ skill set training.	206	80.78%
Exposure to modern tools viz. software\'s, simulations, etc. and use of demo models.	207	81.18%
Involvement in Industry related activity	207	81.18%
Ability to solve Practice sheets independently	204	80.00%
Adequate coverage of syllabus	214	83.92%
Teacher\'s Class control & discipline, punctuality and regularity in conducting classes	204	80.00%
Use of LCD Projector, multimedia, animations, graphics, audio-visual contents etc. in teaching\n	211	82.75%
Teacher\'s encouragement to interaction	213	83.53%
Teacher\'s accessibility to students for solving queries and problems.\n	213	83.53%
Total Feedback	2297	81.89%



S. B. JAIN INSTITUTE OF TECHNOLOGY, MANAGEMENT & RESEARCH, NAGPUR.

(An Autonomous Institute, Affiliated to RTMNU, Nagpur)

DEPARTMENT OF MANAGEMENT

Vision: To become a premier business school recognized for its academic excellence, industrial exposure and research that leads to the creation of managers and entrepreneurs equipped to face the challenges of the emerging global world



Sir Shantilal Badjate Charitable Trust, Nagpur
 S. B. Jain Institute of Technology, Management & Research, Nagpur
 (Approved by AICTE, An Autonomous Institute) Affiliated to R. T. M. Nagpur University
 Department of Department of Management

Survey Details - Detailed & Summary Graphs

Survey: FEEDBACK I(Research Methodology)	Survey Type: Fresh Survey
Survey For: Student Satisfactory	Program: Master of Business Administration in Business Administration

Detailed Graph

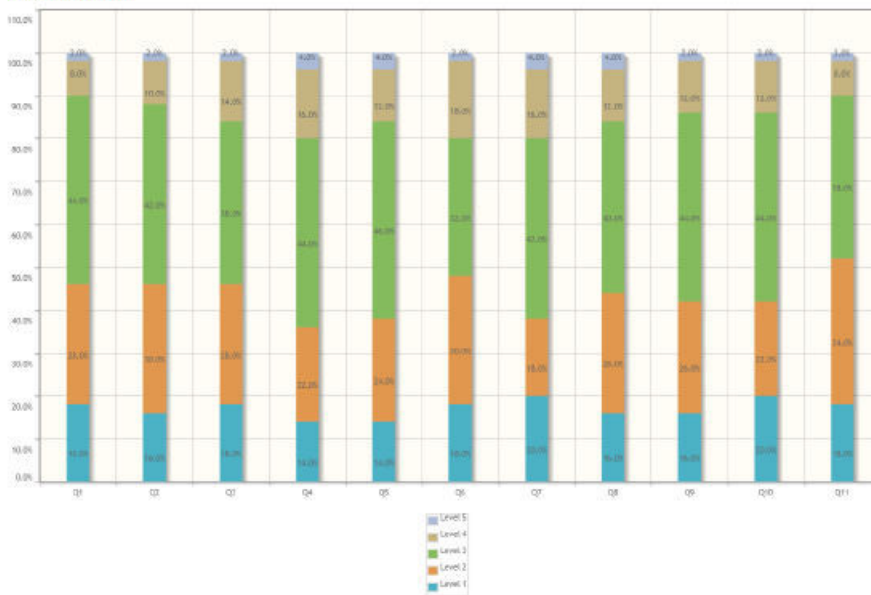



S. B. JAIN INSTITUTE OF TECHNOLOGY, MANAGEMENT & RESEARCH, NAGPUR.

(An Autonomous Institute, Affiliated to RTMNU, Nagpur)

DEPARTMENT OF MANAGEMENT

Vision: To become a premier business school recognized for its academic excellence, industrial exposure and research that leads to the creation of managers and entrepreneurs equipped to face the challenges of the emerging global world



Department of Management

Summary Report

Number of people Responded / Total number of Responders is 50 / 63 People.

Questions	Total Response Count	Weighted Response Percent
Understanding of fundamental concept.	176	70.40%
Your ability to analyze business problems and provide/ design solution wherever possible.	174	69.60%
Your applicability of taught concepts in activity base learning/ skill set training.	173	69.20%
Exposure to modern tools viz. software's, simulations, etc. and use of demo models.	163	65.20%
Involvement in Industry related activity	166	66.40%
Ability to solve Practice sheets independently	172	68.80%
Adequate coverage of syllabus	167	66.80%
Teacher's Class control & discipline, punctuality and regularity in conducting classes	170	68.00%
Use of LCD Projector, multimedia, animations, graphics, audio-visual contents etc. in teaching\n	171	68.40%
Teacher's encouragement to interaction	173	69.20%
Teacher's accessibility to students for solving queries and problems.\n	179	71.60%
Total Feedback	1884	68.51%



S. B. JAIN INSTITUTE OF TECHNOLOGY, MANAGEMENT & RESEARCH, NAGPUR.

(An Autonomous Institute, Affiliated to RTMNU, Nagpur)

DEPARTMENT OF MANAGEMENT

Vision: To become a premier business school recognized for its academic excellence, industrial exposure and research that leads to the creation of managers and entrepreneurs equipped to face the challenges of the emerging global world



Sir Shantilal Badjate Charitable Trust, Nagpur
S. B. Jain Institute of Technology, Management & Research, Nagpur
(Approved by AICTE, An Autonomous Institute) Affiliated to R. T. M. Nagpur University
Department of Department of Management

Survey Details - Detailed & Summary Graphs

Survey: FEEDBACK II(Strategic Management)	Survey Type: Fresh Survey
Survey For: Student Satisfactory	Program: Master of Business Administration in Business Administration

Detailed Graph

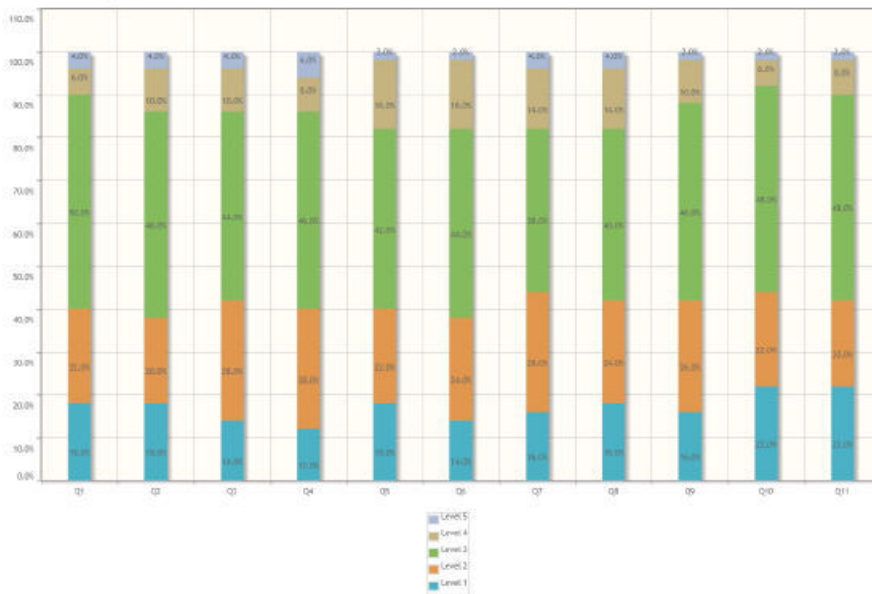



S. B. JAIN INSTITUTE OF TECHNOLOGY, MANAGEMENT & RESEARCH, NAGPUR.

(An Autonomous Institute, Affiliated to RTMNU, Nagpur)

DEPARTMENT OF MANAGEMENT

Vision: To become a premier business school recognized for its academic excellence, industrial exposure and research that leads to the creation of managers and entrepreneurs equipped to face the challenges of the emerging global world



Summary Report

Number of people Responded / Total number of Responders is 50 / 63 People.

Questions	Total Response Count	Weighted Response Percent
Understanding of fundamental concept.	172	68.80%
Your ability to analyze business problems and provide/ design solution wherever possible.	169	67.60%
Your applicability of taught concepts in activity base learning/ skill set training.	169	67.60%
Exposure to modern tools viz. software's, simulations, etc. and use of demo models.	166	66.40%
Involvement in Industry related activity	169	67.60%
Ability to solve Practice sheets independently	166	66.40%
Adequate coverage of syllabus	169	67.60%
Teacher's Class control & discipline, punctuality and regularity in conducting classes	169	67.60%
Use of LCD Projector, multimedia, animations, graphics, audio-visual contents etc. in teaching	172	68.80%
Teacher's encouragement to interaction	178	71.20%
Teacher's accessibility to students for solving queries and problems.	176	70.40%
Total Feedback	1875	68.18%

Survey Details - Detailed & Summary Report

Survey: Feedback- 2 (Human Resource Management)	Survey Type: Fresh Survey
Survey For: Student Satisfactory	Program: Master of Business Administration in Business Administration

Detailed Report

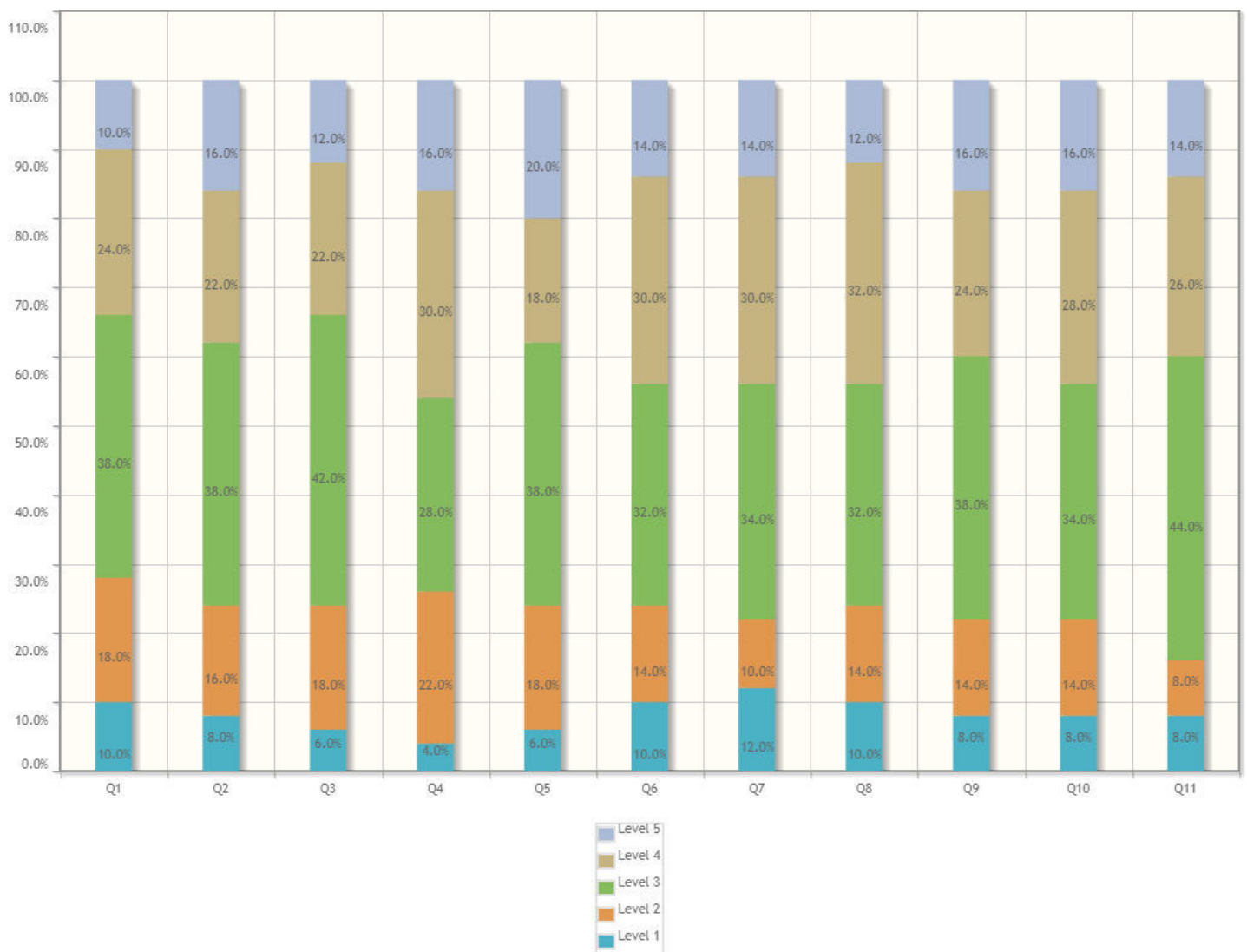



S. B. JAIN INSTITUTE OF TECHNOLOGY, MANAGEMENT & RESEARCH, NAGPUR.

(An Autonomous Institute, Affiliated to RTMNU, Nagpur)

DEPARTMENT OF MANAGEMENT

Vision: To become a premier business school recognized for its academic excellence, industrial exposure and research that leads to the creation of managers and entrepreneurs equipped to face the challenges of the emerging global world



Summary Report

Number of people Responded / Total number of Responders is 50 / 63 People.

Questions	Total Response Count	Weighted Response Percent
Understanding of fundamental concept.	147	58.80%
Your ability to analyze business problems and provide/ design solution wherever possible.	139	55.60%
Your applicability of taught concepts in activity base learning/ skill set training.	142	56.80%
Exposure to modern tools viz. software\'s, simulations, etc. and use of demo models.	134	53.60%
Involvement in Industry related activity	136	54.40%
Ability to solve Practice sheets independently	138	55.20%
Adequate coverage of syllabus	138	55.20%
Teacher\'s Class control & discipline, punctuality and regularity in conducting classes	139	55.60%
Use of LCD Projector, multimedia, animations, graphics, audio-visual contents etc. in teaching\n	137	54.80%
Teacher\'s encouragement to interaction	135	54.00%
Teacher\'s accessibility to students for solving queries and problems.\n	135	54.00%
Total Feedback	1520	55.27%



S. B. JAIN INSTITUTE OF TECHNOLOGY, MANAGEMENT & RESEARCH, NAGPUR.

(An Autonomous Institute, Affiliated to RTMNU, Nagpur)

DEPARTMENT OF MANAGEMENT

Vision: To become a premier business school recognized for its academic excellence, industrial exposure and research that leads to the creation of managers and entrepreneurs equipped to face the challenges of the emerging global world



Survey Details - Detailed & Summary Report

Survey: Feedback- 2 (Entrepreneurial Development)	Survey Type: Fresh Survey
Survey For: Student Satisfactory	Program: Master of Business Administration in Business Administration

Detailed Report

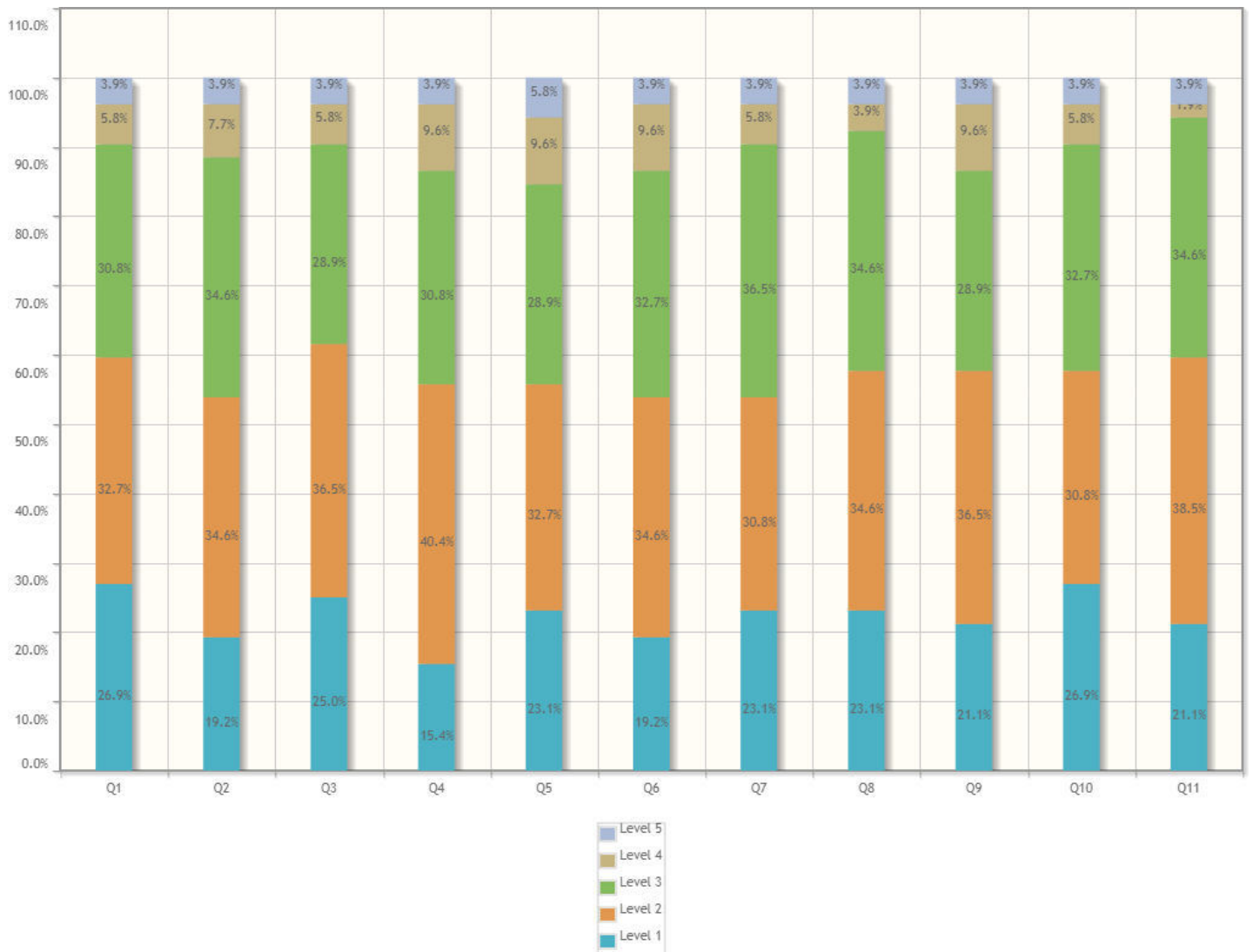



S. B. JAIN INSTITUTE OF TECHNOLOGY, MANAGEMENT & RESEARCH, NAGPUR.

(An Autonomous Institute, Affiliated to RTMNU, Nagpur)

DEPARTMENT OF MANAGEMENT

Vision: To become a premier business school recognized for its academic excellence, industrial exposure and research that leads to the creation of managers and entrepreneurs equipped to face the challenges of the emerging global world



Summary Report

Number of people Responded / Total number of Responders is 52 / 63 People.

Questions	Total Response Count	Weighted Response Percent
Understanding of fundamental concept.	194	74.62%
Your ability to analyze business problems and provide/ design solution wherever possible.	186	71.54%
Your applicability of taught concepts in activity base learning/ skill set training.	194	74.62%
Exposure to modern tools viz. software\'s, simulations, etc. and use of demo models.	184	70.77%
Involvement in Industry related activity	186	71.54%
Ability to solve Practice sheets independently	185	71.15%
Adequate coverage of syllabus	189	72.69%
Teacher\'s Class control & discipline, punctuality and regularity in conducting classes	192	73.85%
Use of LCD Projector, multimedia, animations, graphics, audio-visual contents etc. in teaching\n	188	72.31%
Teacher\'s encouragement to interaction	193	74.23%
Teacher\'s accessibility to students for solving queries and problems.\n	193	74.23%
Total Feedback	2084	72.87%



S. B. JAIN INSTITUTE OF TECHNOLOGY, MANAGEMENT & RESEARCH, NAGPUR.

(An Autonomous Institute, Affiliated to RTMNU, Nagpur)



DEPARTMENT OF MANAGEMENT

Vision: To become a premier business school recognized for its academic excellence, industrial exposure and research that leads to the creation of managers and entrepreneurs equipped to face the challenges of the emerging global world

Survey Details - Detailed & Summary Report

Survey: Feedback- 2 (Financial Management)	Survey Type: Fresh Survey
Survey For: Student Satisfactory	Program: Master of Business Administration in Business Administration

Detailed Report

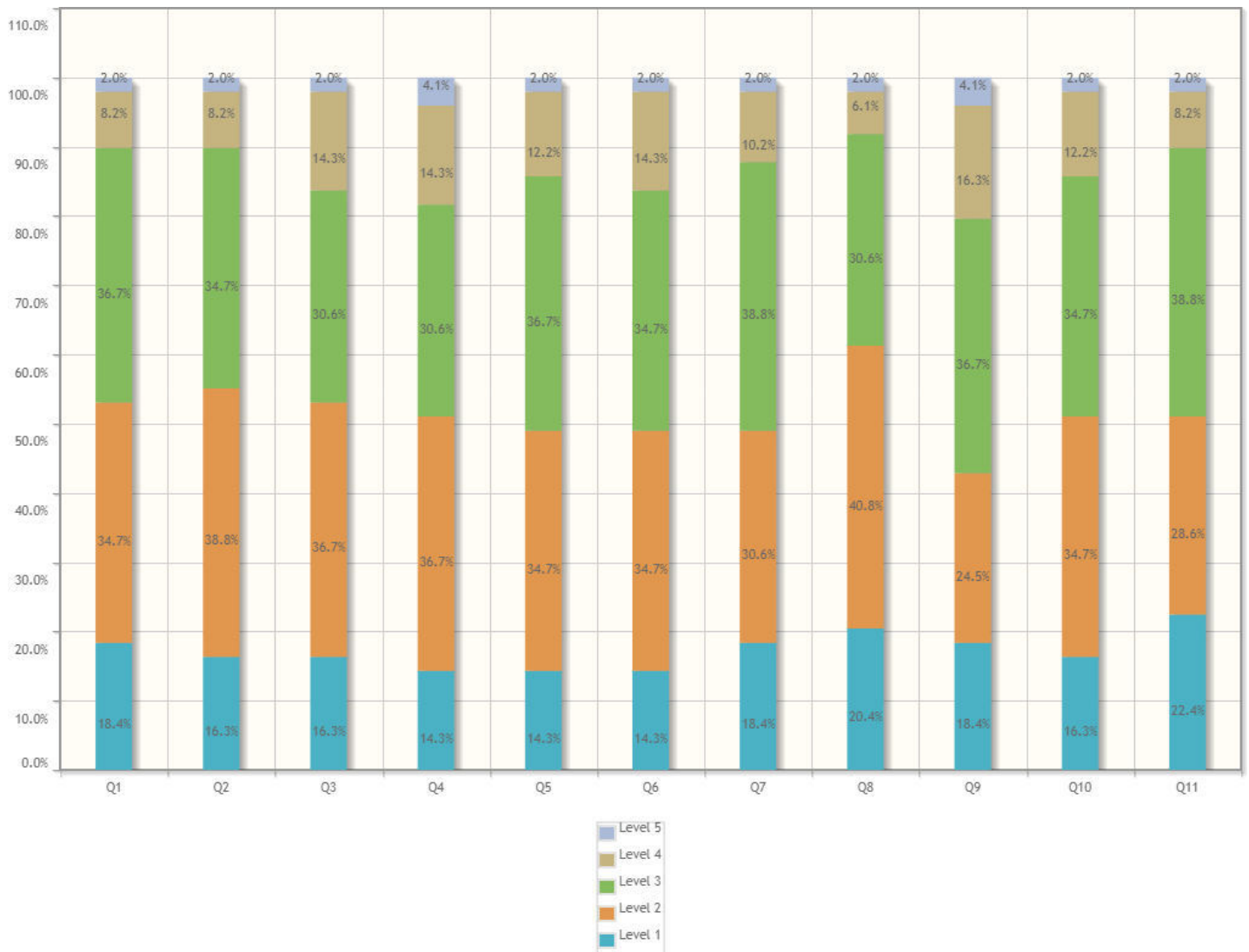



S. B. JAIN INSTITUTE OF TECHNOLOGY, MANAGEMENT & RESEARCH, NAGPUR.

(An Autonomous Institute, Affiliated to RTMNU, Nagpur)

DEPARTMENT OF MANAGEMENT

Vision: To become a premier business school recognized for its academic excellence, industrial exposure and research that leads to the creation of managers and entrepreneurs equipped to face the challenges of the emerging global world



Summary Report

Number of people Responded / Total number of Responders is **49 / 63** People.

Questions	Total Response Count	Weighted Response Percent
Understanding of fundamental concept.	176	71.84%
Your ability to analyze business problems and provide/ design solution wherever possible.	176	71.84%
Your applicability of taught concepts in activity base learning/ skill set training.	172	70.20%
Exposure to modern tools viz. software\'s, simulations, etc. and use of demo models.	168	68.57%
Involvement in Industry related activity	170	69.39%
Ability to solve Practice sheets independently	169	68.98%
Adequate coverage of syllabus	173	70.61%
Teacher\'s Class control & discipline, punctuality and regularity in conducting classes	182	74.29%
Use of LCD Projector, multimedia, animations, graphics, audio-visual contents etc. in teaching\n	165	67.35%
Teacher\'s encouragement to interaction	172	70.20%
Teacher\'s accessibility to students for solving queries and problems.\n	177	72.24%
Total Feedback	1900	70.50%



S. B. JAIN INSTITUTE OF TECHNOLOGY, MANAGEMENT & RESEARCH, NAGPUR.

(An Autonomous Institute, Affiliated to RTMNU, Nagpur)



DEPARTMENT OF MANAGEMENT

Vision: To become a premier business school recognized for its academic excellence, industrial exposure and research that leads to the creation of managers and entrepreneurs equipped to face the challenges of the emerging global world

Survey Details - Detailed & Summary Report

Survey: Feedback- 2 (Marketing Management)	Survey Type: Fresh Survey
Survey For: Student Satisfactory	Program: Master of Business Administration in Business Administration

Detailed Report





S. B. JAIN INSTITUTE OF TECHNOLOGY, MANAGEMENT & RESEARCH, NAGPUR.

(An Autonomous Institute, Affiliated to RTMNU, Nagpur)

DEPARTMENT OF MANAGEMENT

Vision: To become a premier business school recognized for its academic excellence, industrial exposure and research that leads to the creation of managers and entrepreneurs equipped to face the challenges of the emerging global world



Summary Report

Number of people Responded / Total number of Responders is 45 / 63 People.

Questions	Total Response Count	Weighted Response Percent
Understanding of fundamental concept.	188	83.56%
Your ability to analyze business problems and provide/ design solution wherever possible.	181	80.44%
Your applicability of taught concepts in activity base learning/ skill set training.	183	81.33%
Exposure to modern tools viz. software\'s, simulations, etc. and use of demo models.	179	79.56%
Involvement in Industry related activity	173	76.89%
Ability to solve Practice sheets independently	176	78.22%
Adequate coverage of syllabus	182	80.89%
Teacher\'s Class control & discipline, punctuality and regularity in conducting classes	182	80.89%
Use of LCD Projector, multimedia, animations, graphics, audio-visual contents etc. in teaching\n	178	79.11%
Teacher\'s encouragement to interaction	182	80.89%
Teacher\'s accessibility to students for solving queries and problems.\n	179	79.56%
Total Feedback	1983	80.12%



S. B. JAIN INSTITUTE OF TECHNOLOGY, MANAGEMENT & RESEARCH, NAGPUR.

(An Autonomous Institute, Affiliated to RTMNU, Nagpur)

DEPARTMENT OF MANAGEMENT

Vision: To become a premier business school recognized for its academic excellence, industrial exposure and research that leads to the creation of managers and entrepreneurs equipped to face the challenges of the emerging global world



Survey Details - Detailed & Summary Report

Survey: Feedback- 2 (Operation Management)	Survey Type: Fresh Survey
Survey For: Student Satisfactory	Program: Master of Business Administration in Business Administration

Detailed Report





S. B. JAIN INSTITUTE OF TECHNOLOGY, MANAGEMENT & RESEARCH, NAGPUR.

(An Autonomous Institute, Affiliated to RTMNU, Nagpur)

DEPARTMENT OF MANAGEMENT

Vision: To become a premier business school recognized for its academic excellence, industrial exposure and research that leads to the creation of managers and entrepreneurs equipped to face the challenges of the emerging global world



Summary Report

Number of people Responded / Total number of Responders is 51 / 63 People.

Questions	Total Response Count	Weighted Response Percent
Understanding of fundamental concept.	201	78.82%
Your ability to analyze business problems and provide/ design solution wherever possible.	198	77.65%
Your applicability of taught concepts in activity base learning/ skill set training.	195	76.47%
Exposure to modern tools viz. software\'s, simulations, etc. and use of demo models.	196	76.86%
Involvement in Industry related activity	195	76.47%
Ability to solve Practice sheets independently	191	74.90%
Adequate coverage of syllabus	197	77.25%
Teacher\'s Class control & discipline, punctuality and regularity in conducting classes	199	78.04%
Use of LCD Projector, multimedia, animations, graphics, audio-visual contents etc. in teaching\n	198	77.65%
Teacher\'s encouragement to interaction	204	80.00%
Teacher\'s accessibility to students for solving queries and problems.\n	194	76.08%
Total Feedback	2168	77.29%



S. B. JAIN INSTITUTE OF TECHNOLOGY, MANAGEMENT & RESEARCH, NAGPUR.

(An Autonomous Institute, Affiliated to RTMNU, Nagpur)

DEPARTMENT OF MANAGEMENT

Vision: To become a premier business school recognized for its academic excellence, industrial exposure and research that leads to the creation of managers and entrepreneurs equipped to face the challenges of the emerging global world



Survey Details - Detailed & Summary Report

Survey: Feedback- 2 (Research Methodology)	Survey Type: Fresh Survey
Survey For: Student Satisfactory	Program: Master of Business Administration in Business Administration

Detailed Report

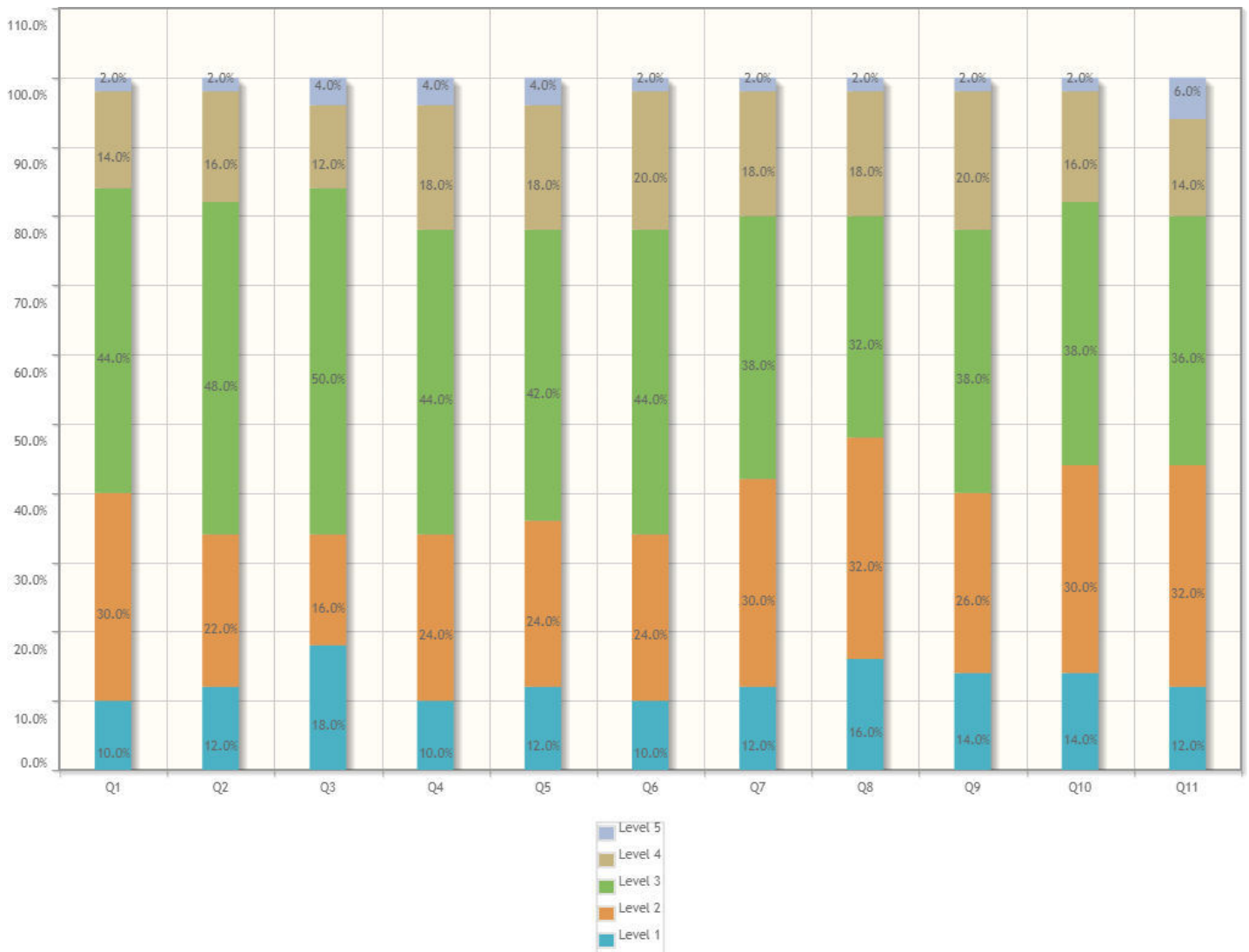



S. B. JAIN INSTITUTE OF TECHNOLOGY, MANAGEMENT & RESEARCH, NAGPUR.

(An Autonomous Institute, Affiliated to RTMNU, Nagpur)

DEPARTMENT OF MANAGEMENT

Vision: To become a premier business school recognized for its academic excellence, industrial exposure and research that leads to the creation of managers and entrepreneurs equipped to face the challenges of the emerging global world



Summary Report

Number of people Responded / Total number of Responders is 50 / 63 People.

Questions	Total Response Count	Weighted Response Percent
Understanding of fundamental concept.	166	66.40%
Your ability to analyze business problems and provide/ design solution wherever possible.	163	65.20%
Your applicability of taught concepts in activity base learning/ skill set training.	166	66.40%
Exposure to modern tools viz. software\'s, simulations, etc. and use of demo models.	159	63.60%
Involvement in Industry related activity	161	64.40%
Ability to solve Practice sheets independently	160	64.00%
Adequate coverage of syllabus	166	66.40%
Teacher\'s Class control & discipline, punctuality and regularity in conducting classes	171	68.40%
Use of LCD Projector, multimedia, animations, graphics, audio-visual contents etc. in teaching\n	165	66.00%
Teacher\'s encouragement to interaction	169	67.60%
Teacher\'s accessibility to students for solving queries and problems.\n	165	66.00%
Total Feedback	1811	65.85%



S. B. JAIN INSTITUTE OF TECHNOLOGY, MANAGEMENT & RESEARCH, NAGPUR.

(An Autonomous Institute, Affiliated to RTMNU, Nagpur)

DEPARTMENT OF MANAGEMENT

Vision: To become a premier business school recognized for its academic excellence, industrial exposure and research that leads to the creation of managers and entrepreneurs equipped to face the challenges of the emerging global world



Survey Details - Detailed & Summary Report

Survey: Feedback- 2(Cost and Management Accounting)	Survey Type: Fresh Survey
Survey For: Student Satisfactory	Program: Master of Business Administration in Business Administration

Detailed Report

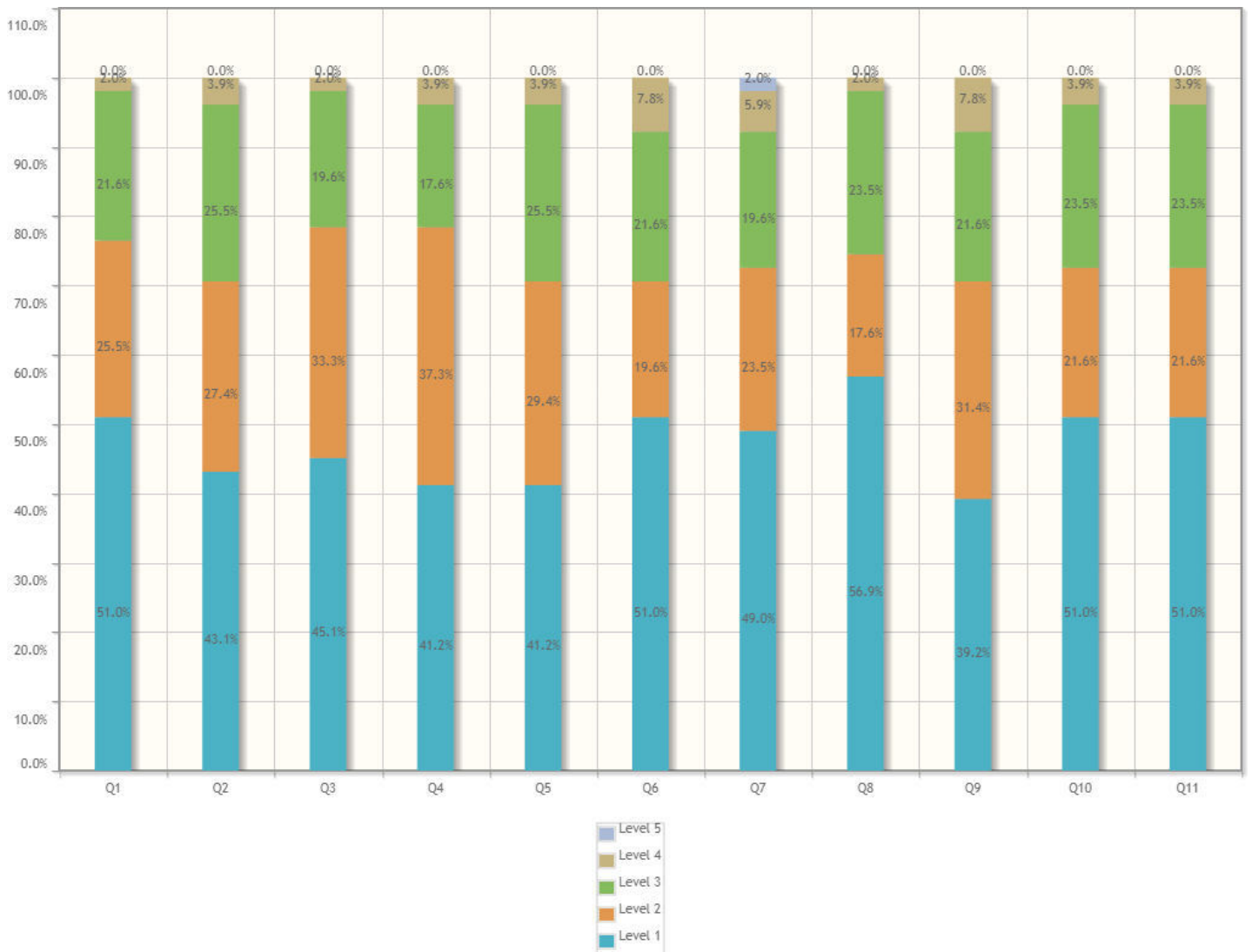



S. B. JAIN INSTITUTE OF TECHNOLOGY, MANAGEMENT & RESEARCH, NAGPUR.

(An Autonomous Institute, Affiliated to RTMNU, Nagpur)

DEPARTMENT OF MANAGEMENT

Vision: To become a premier business school recognized for its academic excellence, industrial exposure and research that leads to the creation of managers and entrepreneurs equipped to face the challenges of the emerging global world



Summary Report

Number of people Responded / Total number of Responders is 51 / 63 People.

Questions	Total Response Count	Weighted Response Percent
Understanding of fundamental concept.	217	85.10%
Your ability to analyze business problems and provide/ design solution wherever possible.	209	81.96%
Your applicability of taught concepts in activity base learning/ skill set training.	215	84.31%
Exposure to modern tools viz. software\'s, simulations, etc. and use of demo models.	212	83.14%
Involvement in Industry related activity	208	81.57%
Ability to solve Practice sheets independently	211	82.75%
Adequate coverage of syllabus	210	82.35%
Teacher\'s Class control & discipline, punctuality and regularity in conducting classes	219	85.88%
Use of LCD Projector, multimedia, animations, graphics, audio-visual contents etc. in teaching\n	205	80.39%
Teacher\'s encouragement to interaction	214	83.92%
Teacher\'s accessibility to students for solving queries and problems.\n	214	83.92%
Total Feedback	2334	83.21%



S. B. JAIN INSTITUTE OF TECHNOLOGY, MANAGEMENT & RESEARCH, NAGPUR.

(An Autonomous Institute, Affiliated to RTMNU, Nagpur)

DEPARTMENT OF MANAGEMENT

Vision: To become a premier business school recognized for its academic excellence, industrial exposure and research that leads to the creation of managers and entrepreneurs equipped to face the challenges of the emerging global world



Survey Details - Detailed & Summary Report

Survey: Feedback- 2(Employability Skill Enhancement)	Survey Type: Fresh Survey
Survey For: Student Satisfactory	Program: Master of Business Administration in Business Administration

Detailed Report

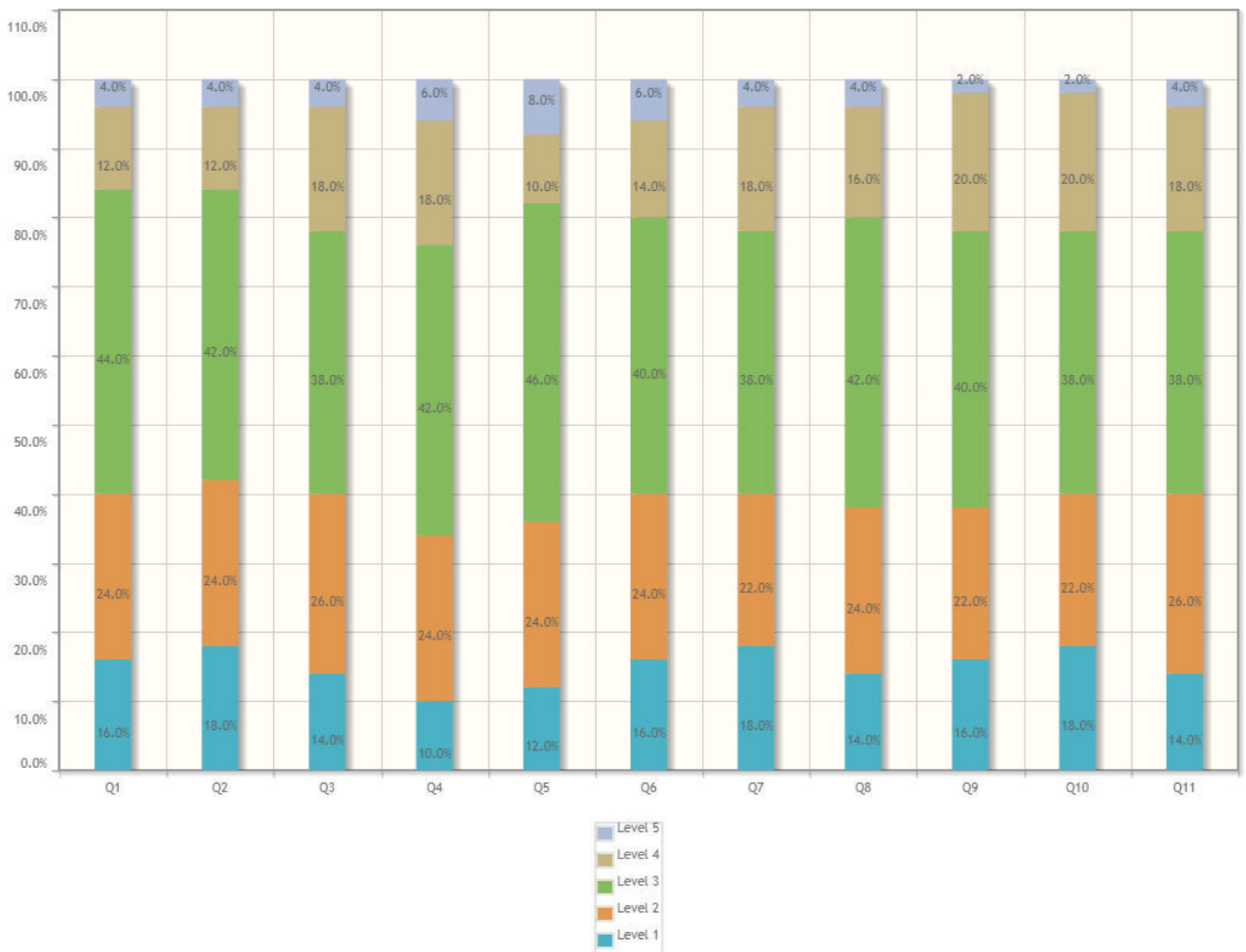



S. B. JAIN INSTITUTE OF TECHNOLOGY, MANAGEMENT & RESEARCH, NAGPUR.

(An Autonomous Institute, Affiliated to RTMNU, Nagpur)

DEPARTMENT OF MANAGEMENT

Vision: To become a premier business school recognized for its academic excellence, industrial exposure and research that leads to the creation of managers and entrepreneurs equipped to face the challenges of the emerging global world



Summary Report

Number of people Responded / Total number of Responders is 50 / 63 People.

Questions	Total Response Count	Weighted Response Percent
Understanding of fundamental concept.	168	67.20%
Your ability to analyze business problems and provide/ design solution wherever possible.	170	68.00%
Your applicability of taught concepts in activity base learning/ skill set training.	164	65.60%
Exposure to modern tools viz. software\'s, simulations, etc. and use of demo models.	157	62.80%
Involvement in Industry related activity	161	64.40%
Ability to solve Practice sheets independently	165	66.00%
Adequate coverage of syllabus	166	66.40%
Teacher\'s Class control & discipline, punctuality and regularity in conducting classes	164	65.60%
Use of LCD Projector, multimedia, animations, graphics, audio-visual contents etc. in teaching\n	165	66.00%
Teacher\'s encouragement to interaction	167	66.80%
Teacher\'s accessibility to students for solving queries and problems.\n	164	65.60%
Total Feedback	1811	65.85%



S. B. JAIN INSTITUTE OF TECHNOLOGY, MANAGEMENT & RESEARCH, NAGPUR.

(An Autonomous Institute, Affiliated to RTMNU, Nagpur)

DEPARTMENT OF MANAGEMENT

Vision: To become a premier business school recognized for its academic excellence, industrial exposure and research that leads to the creation of managers and entrepreneurs equipped to face the challenges of the emerging global world



Survey Details - Detailed & Summary Report

Survey: Feedback- 2(Strategic Management)	Survey Type: Fresh Survey
Survey For: Student Satisfactory	Program: Master of Business Administration in Business Administration

Detailed Report

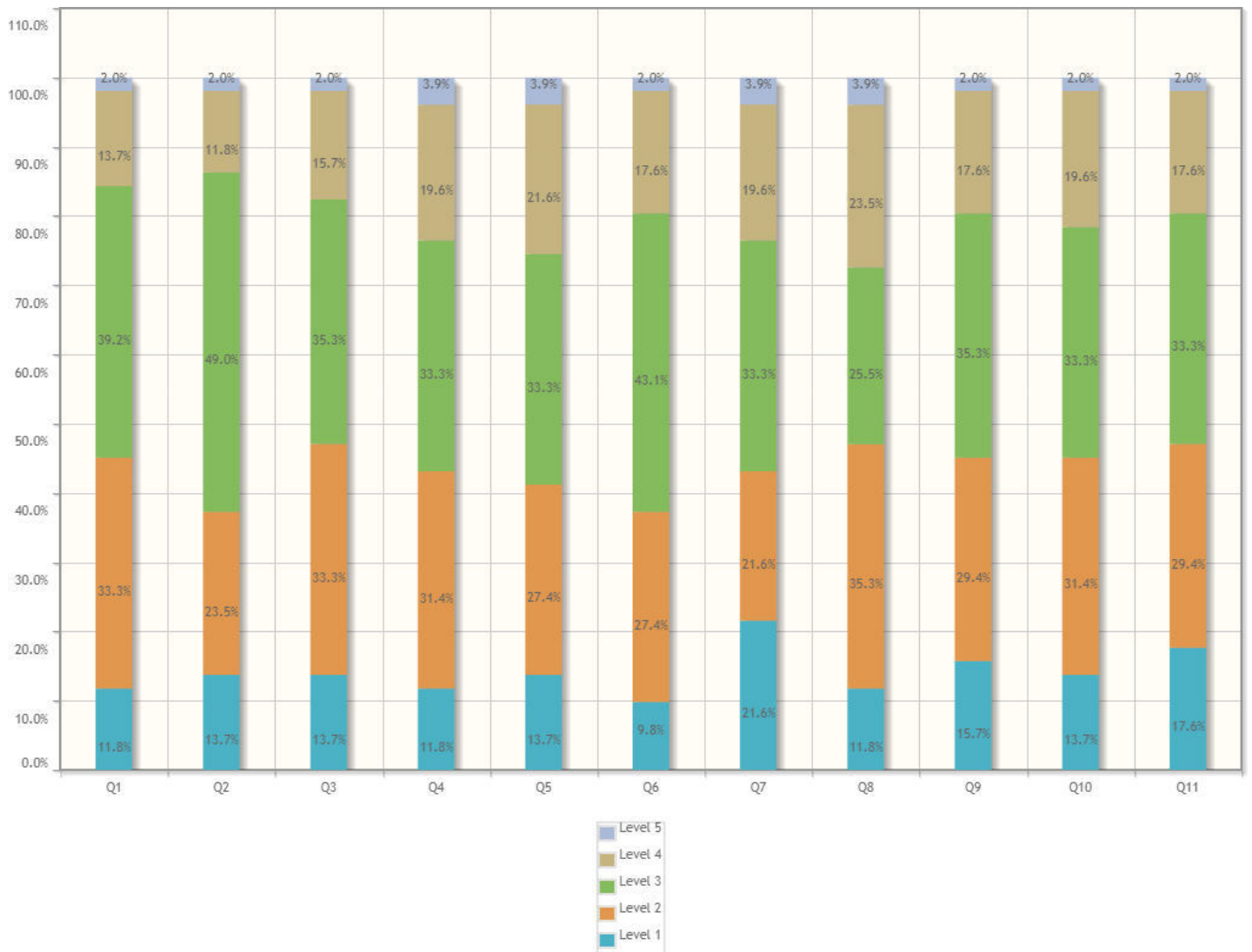



S. B. JAIN INSTITUTE OF TECHNOLOGY, MANAGEMENT & RESEARCH, NAGPUR.

(An Autonomous Institute, Affiliated to RTMNU, Nagpur)

DEPARTMENT OF MANAGEMENT

Vision: To become a premier business school recognized for its academic excellence, industrial exposure and research that leads to the creation of managers and entrepreneurs equipped to face the challenges of the emerging global world



Summary Report

Number of people Responded / Total number of Responders is **51 / 63** People.

Questions	Total Response Count	Weighted Response Percent
Understanding of fundamental concept.	173	67.84%
Your ability to analyze business problems and provide/ design solution wherever possible.	171	67.06%
Your applicability of taught concepts in activity base learning/ skill set training.	174	68.24%
Exposure to modern tools viz. software's, simulations, etc. and use of demo models.	167	65.49%
Involvement in Industry related activity	166	65.10%
Ability to solve Practice sheets independently	166	65.10%
Adequate coverage of syllabus	172	67.45%
Teacher's Class control & discipline, punctuality and regularity in conducting classes	167	65.49%
Use of LCD Projector, multimedia, animations, graphics, audio-visual contents etc. in teaching\n	173	67.84%
Teacher's encouragement to interaction	171	67.06%
Teacher's accessibility to students for solving queries and problems.\n	175	68.63%
Total Feedback	1875	66.84%