



S. B. JAIN INSTITUTE OF TECHNOLOGY, MANAGEMENT & RESEARCH, NAGPUR.

(An Autonomous Institute, Affiliated to RTMNU, Nagpur)

DEPARTMENT OF MANAGEMENT

Vision: To become a premier business school recognized for its academic excellence, industrial exposure and research that leads to the creation of managers and entrepreneurs equipped to face the challenges of the emerging global world



Student Feedback-I Analysis Session 2021-2022 (Odd) Semester I

Sr. no.	Sem.	Course	Course In-charge	Overall Course Feedback (%)	Remark
1	I	Business Ethics (BE)	Dr. Farah Hussain	78	Very Good
2		Financial Accounting (FA)	Dr. Farah Hussain	77	Very Good
3		Business Law (BL)	Prof. Sandeep Pali	84	Very Good
4		Business Economics (BEco)	Prof. Ashish Ingale	86	Excellent
5		Business Statistics (BS)	Prof. Hemraj Kawadkar	86	Excellent
6		Financial Management-I (FM-I)	Dr. Himanshu Tiwari	84	Very Good
7		Human Resource Management-I (HRM-I)	Prof. Krishna Pal	76	Very Good
8		Marketing Management-I (MM-I)	Prof. Sandeep Pali	84	Very Good
9		Employability Skill Enhancement-I (ESE)	Prof. Nikhil Bangde	87	Excellent

Excellent	85-100 %
Very Good	70-85%
Good	55-70%
Average	40-55%
Poor	<40%

Prof. Sandeep Pali
(Feedback In-Charge)

Dr. Himanshu Tiwari
(Head of Department)

S. B. JAIN INSTITUTE OF TECHNOLOGY, MANAGEMENT & RESEARCH, NAGPUR.

(An Autonomous Institute, Affiliated to RTMNU, Nagpur)

DEPARTMENT OF MANAGEMENT

Vision: To become a premier business school recognized for its academic excellence, industrial exposure and research that leads to the creation of managers and entrepreneurs equipped to face the challenges of the emerging global world



Session: 2021-22

Semester-I (Odd Semester)

Feedback-1 Analysis (Theory)

Business Ethics (BE) Theory Feedback-1

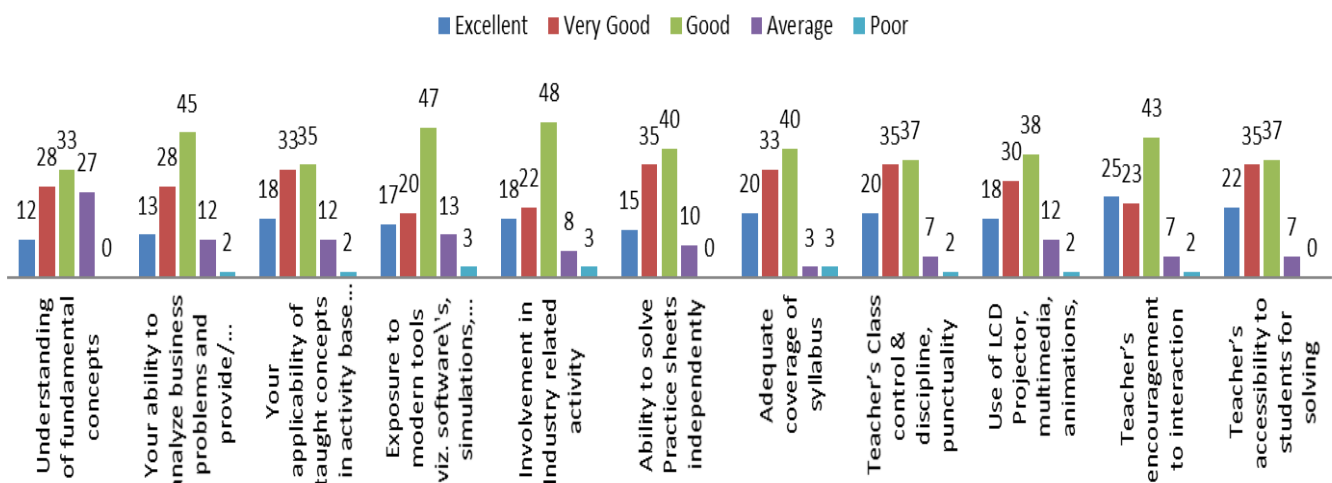

BE Theory Average Feedback-1=78%

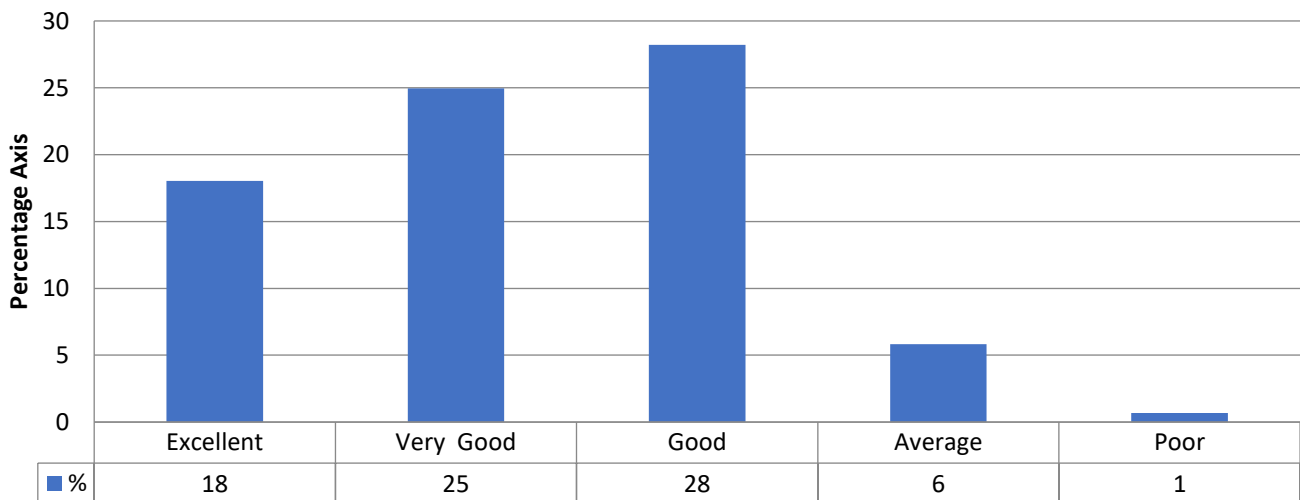

S. B. JAIN INSTITUTE OF TECHNOLOGY, MANAGEMENT & RESEARCH, NAGPUR.

(An Autonomous Institute, Affiliated to RTMNU, Nagpur)

DEPARTMENT OF MANAGEMENT

Vision: To become a premier business school recognized for its academic excellence, industrial exposure and research that leads to the creation of managers and entrepreneurs equipped to face the challenges of the emerging global world



Session: 2021-22

Semester-I (Odd Semester)

Feedback-1 Analysis (Theory)

Financial Accounting (FA) Theory Feedback-1

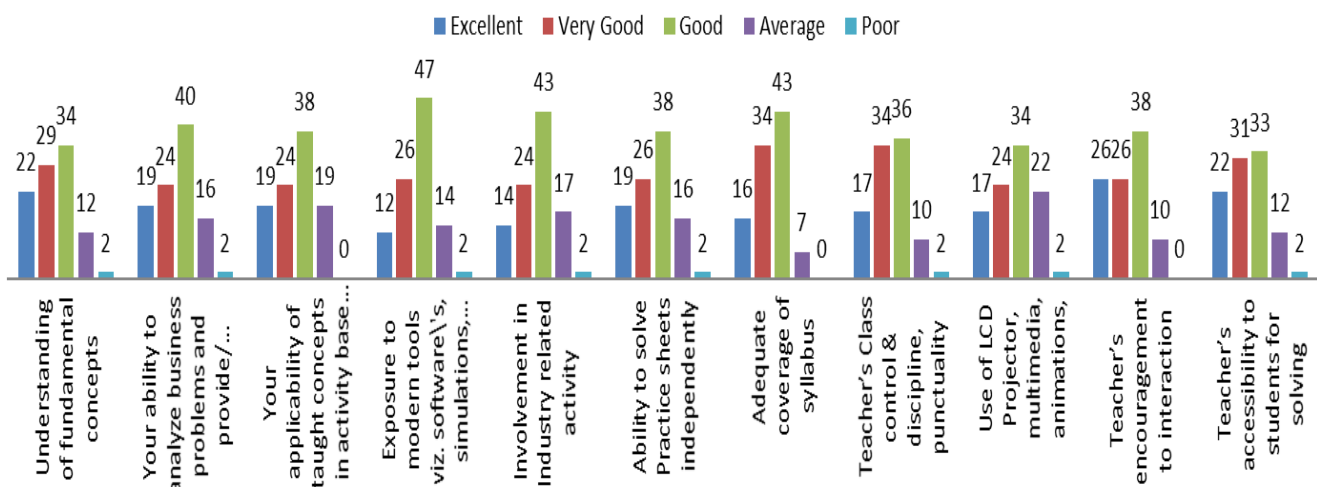

FA Theory Average Feedback-1=77%

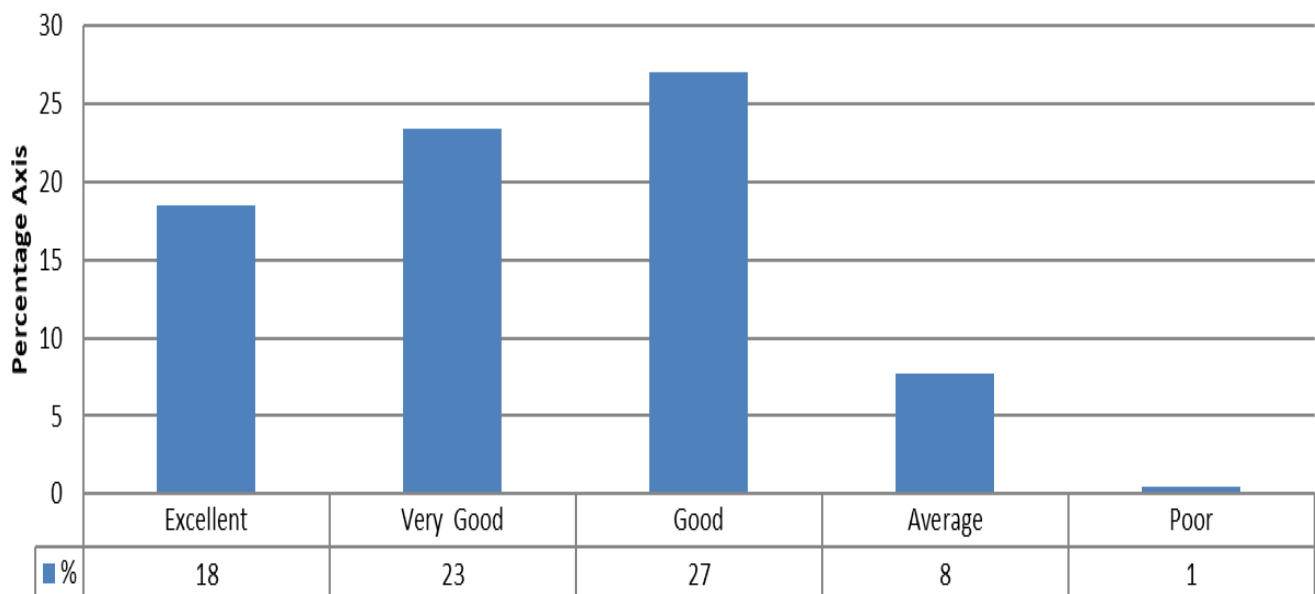



S. B. JAIN INSTITUTE OF TECHNOLOGY, MANAGEMENT & RESEARCH, NAGPUR.

(An Autonomous Institute, Affiliated to RTMNU, Nagpur)

DEPARTMENT OF MANAGEMENT

Vision: To become a premier business school recognized for its academic excellence, industrial exposure and research that leads to the creation of managers and entrepreneurs equipped to face the challenges of the emerging global world



Session: 2021-22

Semester-I (Odd Semester)

Feedback-1 Analysis (Theory)

Business Law (BL) Theory Feedback-1

■ Excellent ■ Very Good ■ Good ■ Average ■ Poor

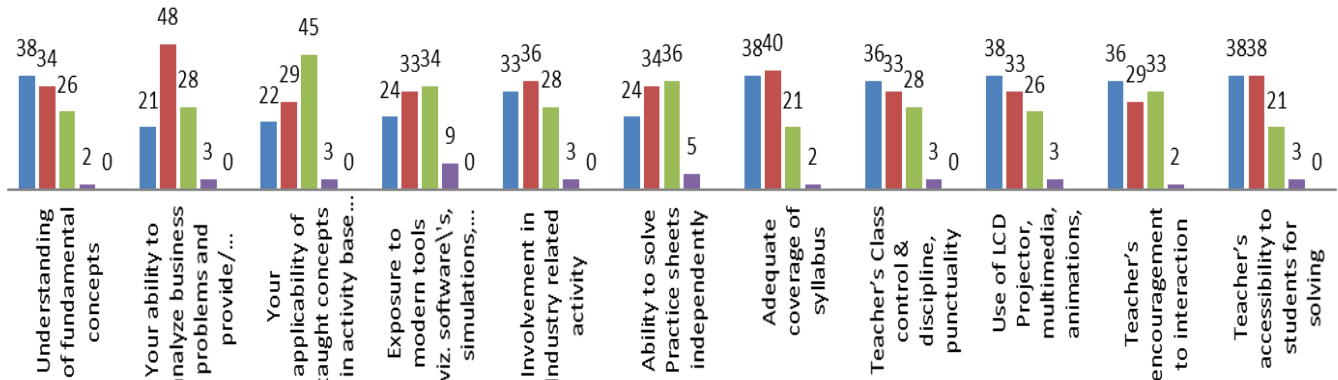

BL Theory Average Feedback-1=84%

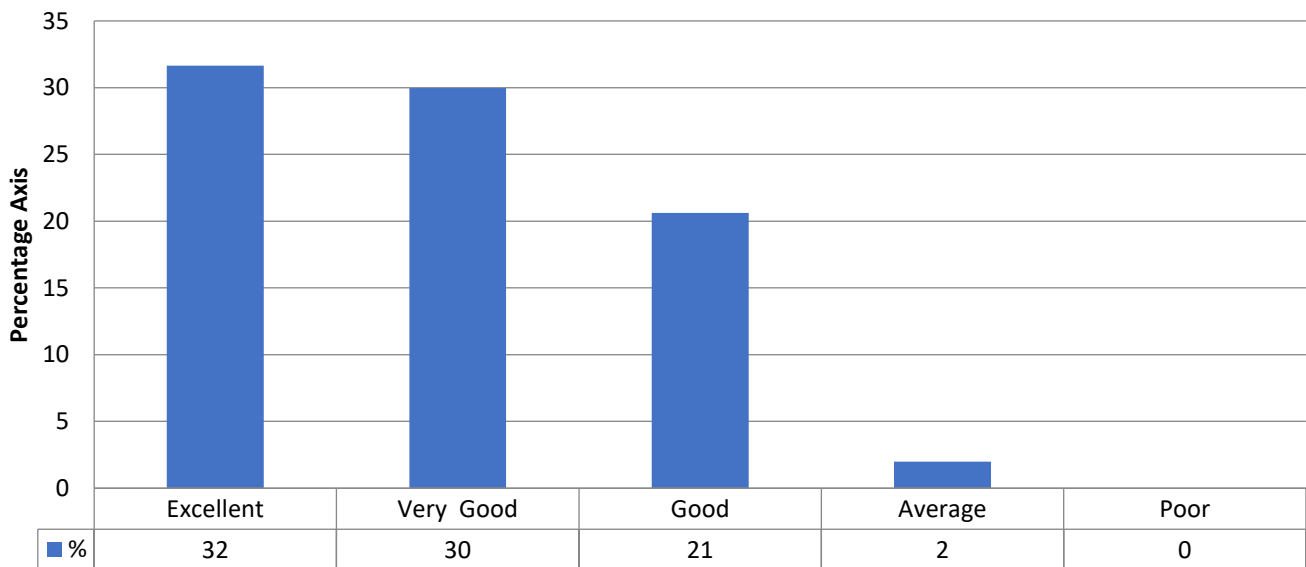



S. B. JAIN INSTITUTE OF TECHNOLOGY, MANAGEMENT & RESEARCH, NAGPUR.

(An Autonomous Institute, Affiliated to RTMNU, Nagpur)

DEPARTMENT OF MANAGEMENT

Vision: To become a premier business school recognized for its academic excellence, industrial exposure and research that leads to the creation of managers and entrepreneurs equipped to face the challenges of the emerging global world



Session: 2021-22

Semester-I (Odd Semester)

Feedback-1 Analysis (Theory)

Business Economics (BEco) Theory Feedback-1

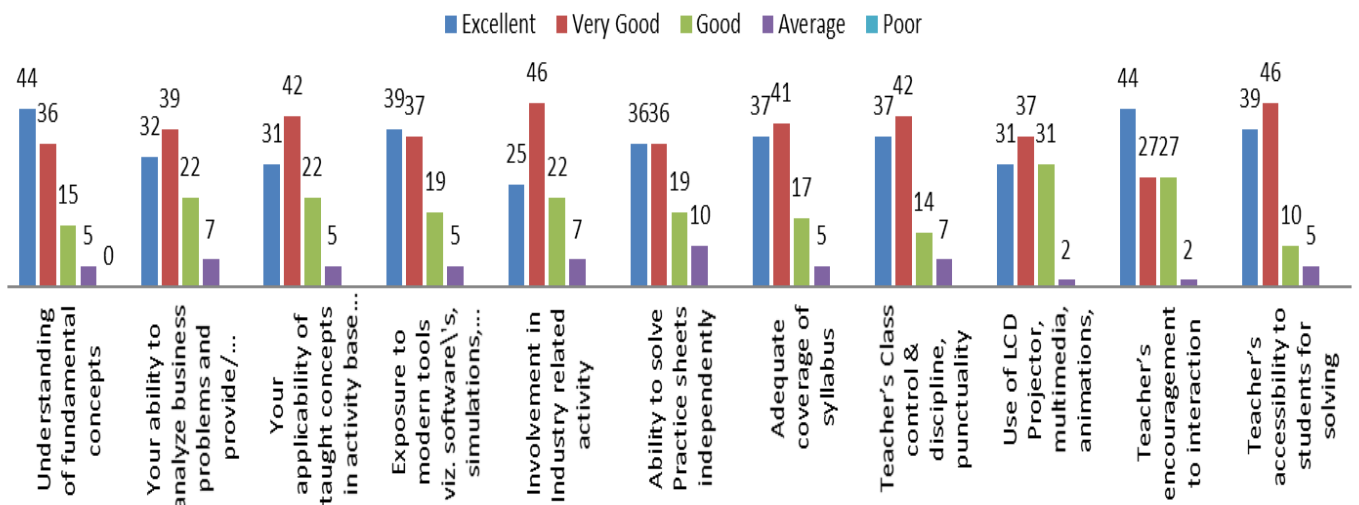

BEco Theory Average Feedback-1=86%

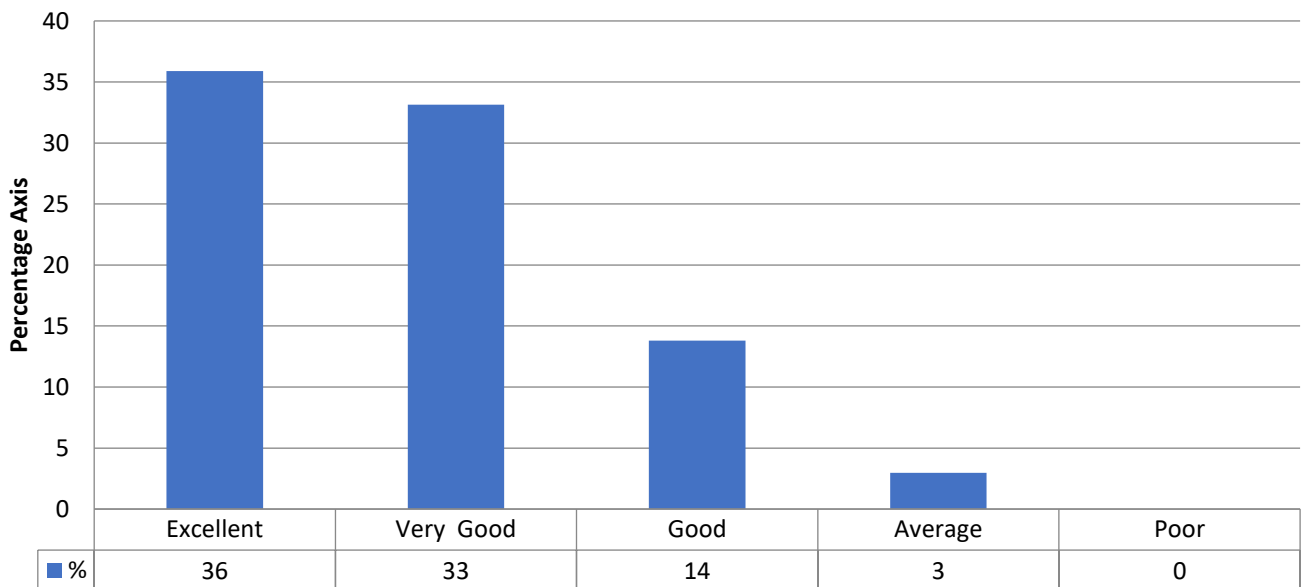



S. B. JAIN INSTITUTE OF TECHNOLOGY, MANAGEMENT & RESEARCH, NAGPUR.

(An Autonomous Institute, Affiliated to RTMNU, Nagpur)

DEPARTMENT OF MANAGEMENT

Vision: To become a premier business school recognized for its academic excellence, industrial exposure and research that leads to the creation of managers and entrepreneurs equipped to face the challenges of the emerging global world



Session: 2021-22

Semester-I (Odd Semester)

Feedback-1 Analysis (Theory)

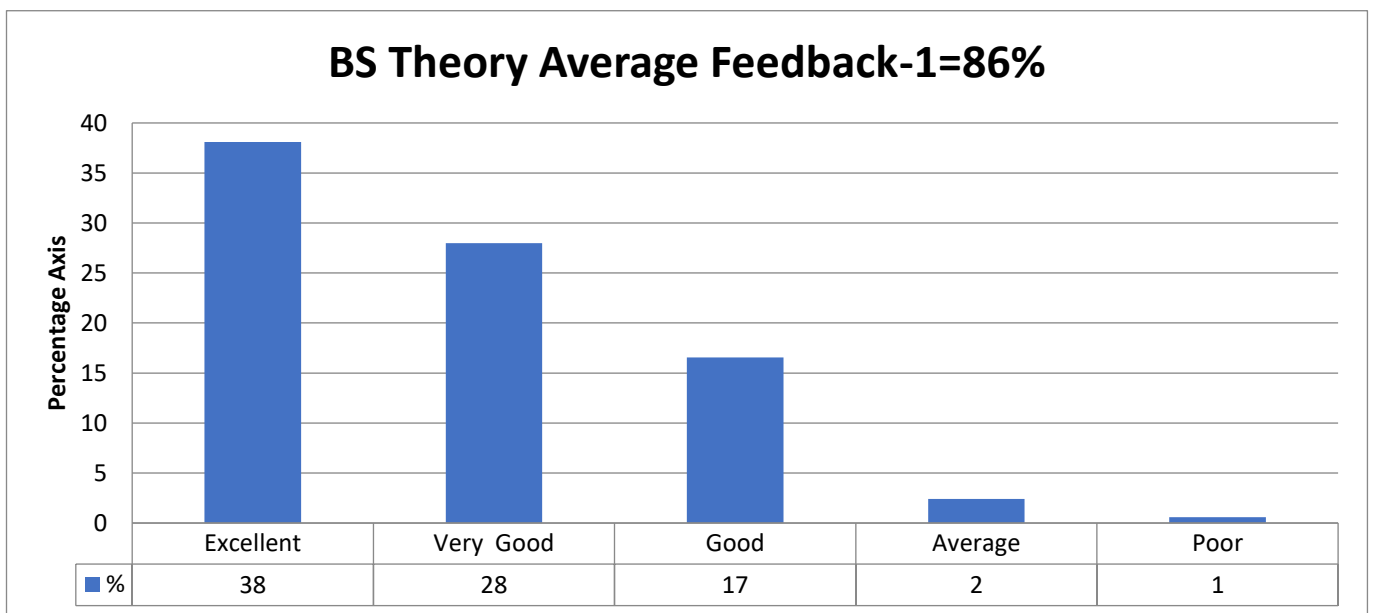
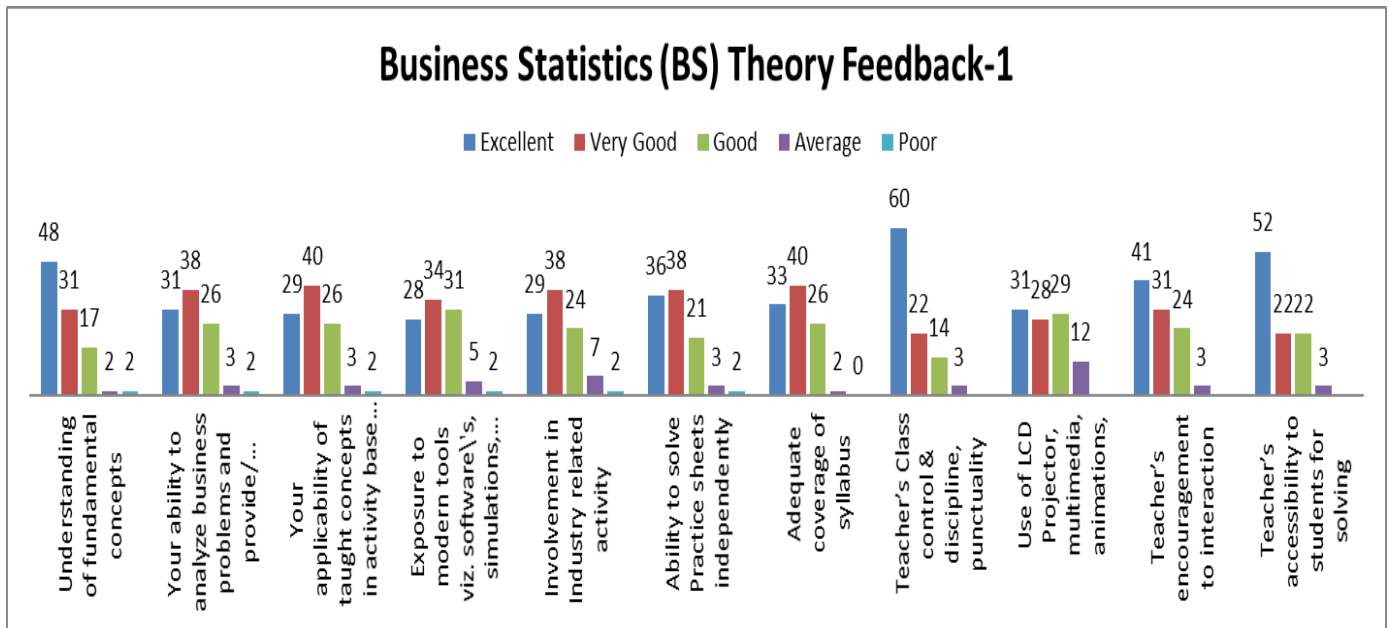



S. B. JAIN INSTITUTE OF TECHNOLOGY, MANAGEMENT & RESEARCH, NAGPUR.

(An Autonomous Institute, Affiliated to RTMNU, Nagpur)

DEPARTMENT OF MANAGEMENT

Vision: To become a premier business school recognized for its academic excellence, industrial exposure and research that leads to the creation of managers and entrepreneurs equipped to face the challenges of the emerging global world



Session: 2021-22

Semester-I (Odd Semester)

Feedback-1 Analysis (Theory)

Financial Management I (FM I) Theory Feedback-1

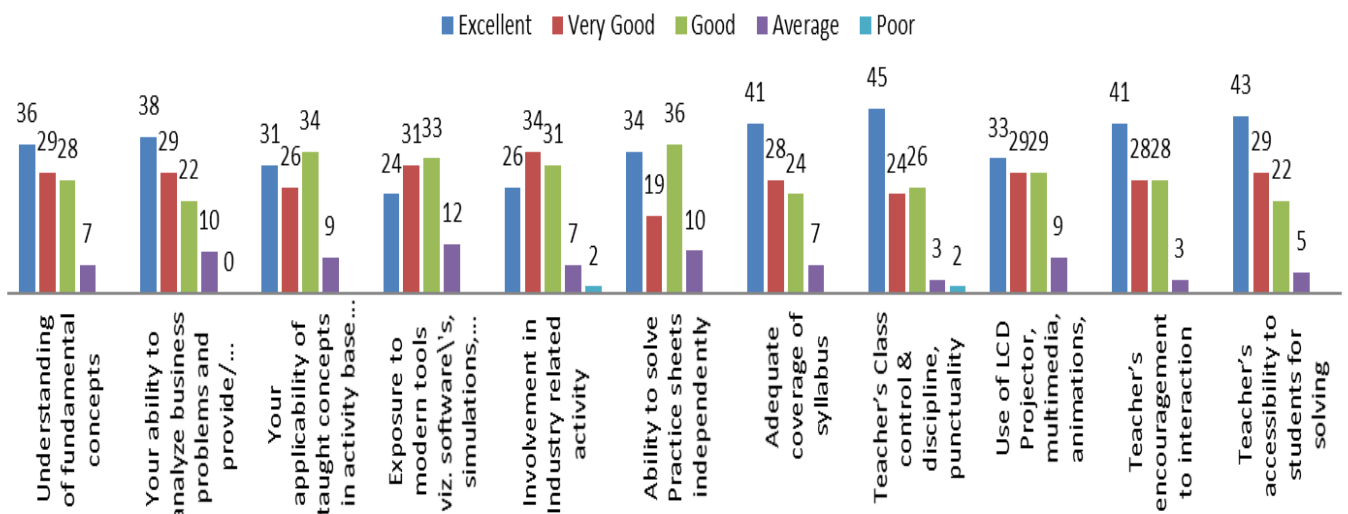

FM I Theory Average Feedback-1= 84%

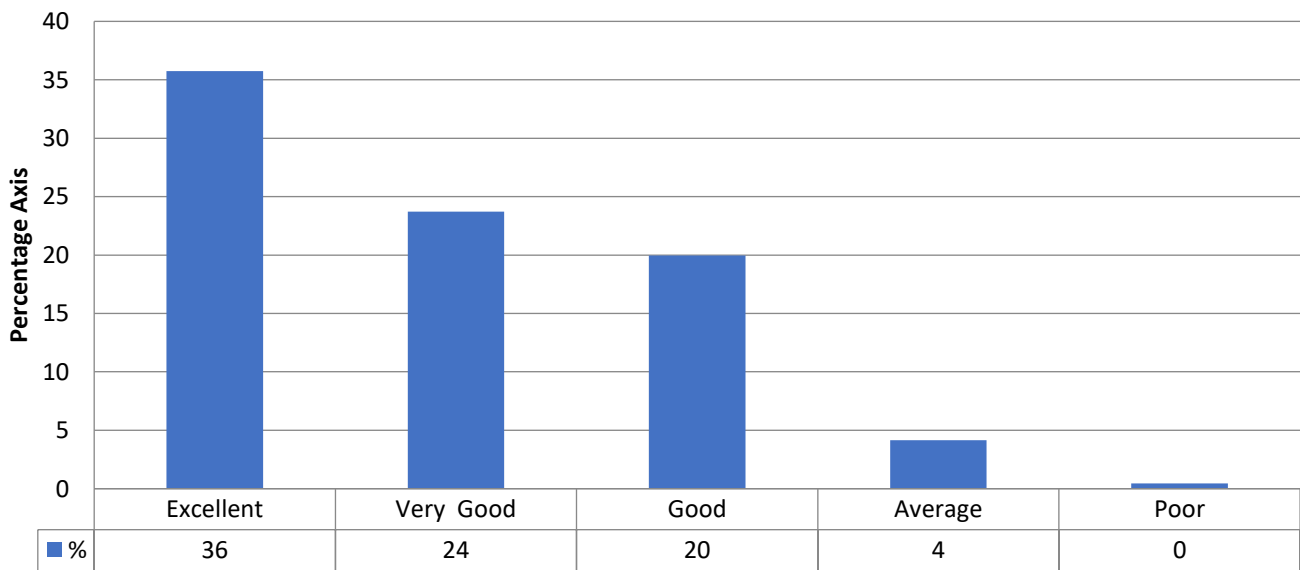



S. B. JAIN INSTITUTE OF TECHNOLOGY, MANAGEMENT & RESEARCH, NAGPUR.

(An Autonomous Institute, Affiliated to RTMNU, Nagpur)

DEPARTMENT OF MANAGEMENT

Vision: To become a premier business school recognized for its academic excellence, industrial exposure and research that leads to the creation of managers and entrepreneurs equipped to face the challenges of the emerging global world



Session: 2021-22

Semester-I (Odd Semester)

Feedback-1 Analysis (Theory)

Human Resource Management I (HRM I) Theory Feedback-1

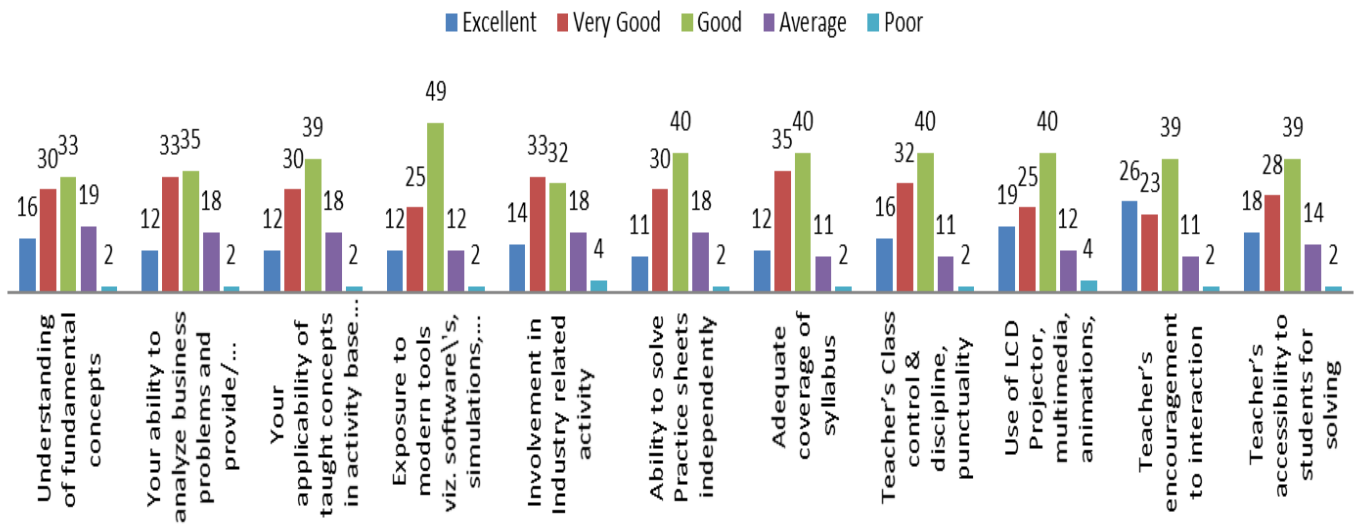

HRM I Theory Average Feedback-1= 76%

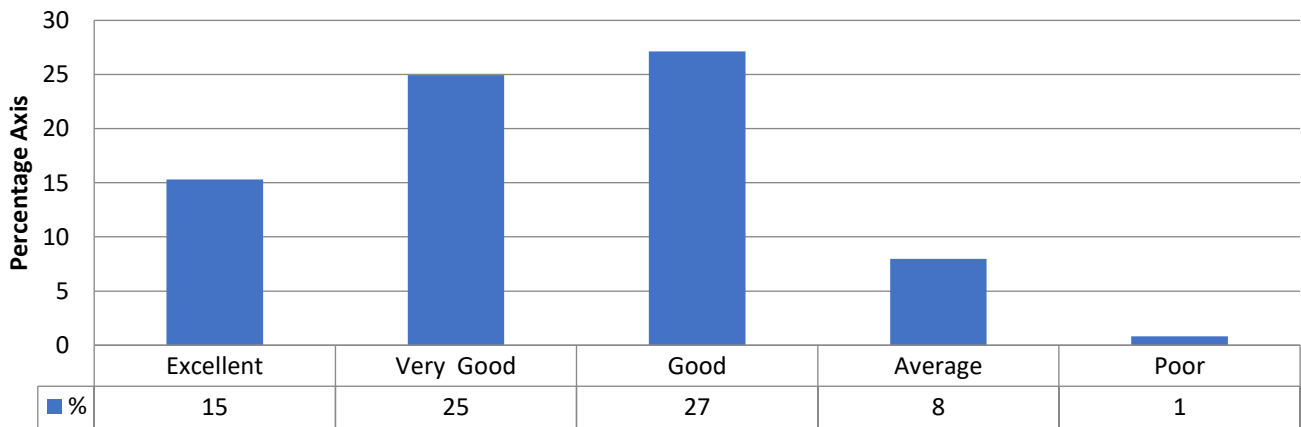

S. B. JAIN INSTITUTE OF TECHNOLOGY, MANAGEMENT & RESEARCH, NAGPUR.

(An Autonomous Institute, Affiliated to RTMNU, Nagpur)

DEPARTMENT OF MANAGEMENT

Vision: To become a premier business school recognized for its academic excellence, industrial exposure and research that leads to the creation of managers and entrepreneurs equipped to face the challenges of the emerging global world



Session: 2021-22

Semester-I (Odd Semester)

Feedback-1 Analysis (Theory)

Marketing Management I (MM I) Theory Feedback-1

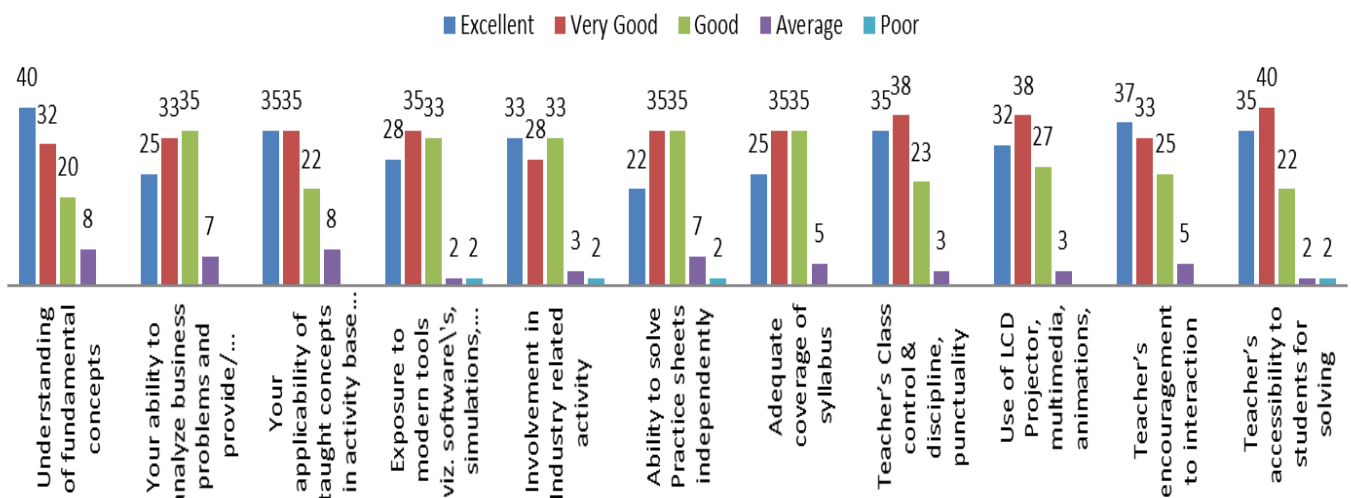

MM I Theory Average Feedback-1= 84%

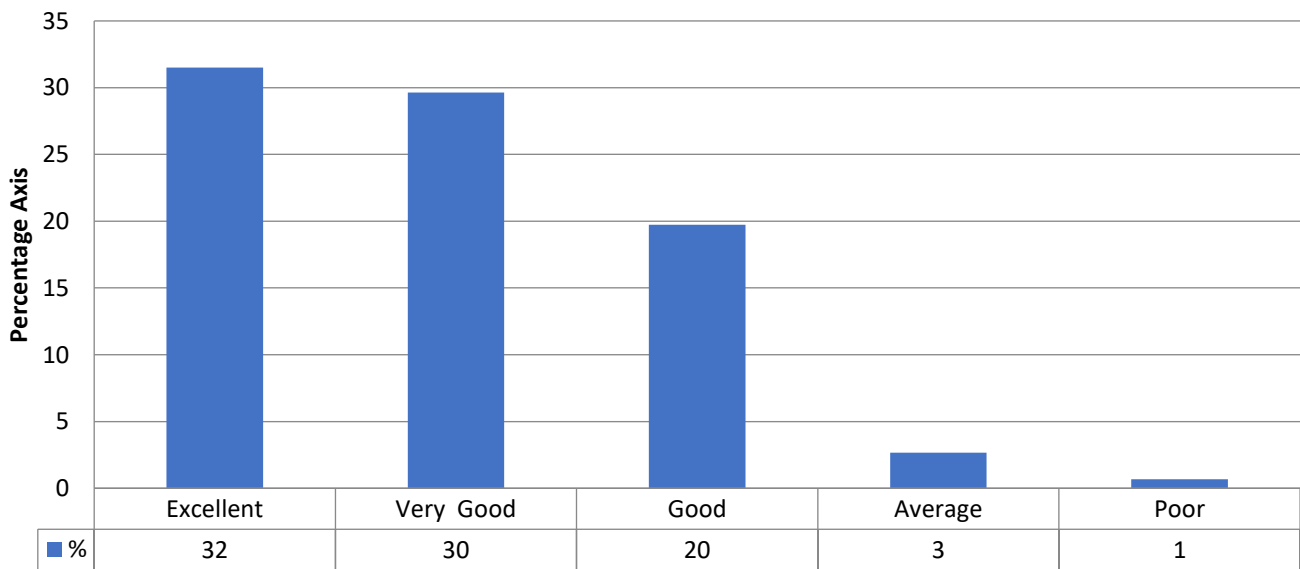



S. B. JAIN INSTITUTE OF TECHNOLOGY, MANAGEMENT & RESEARCH, NAGPUR.

(An Autonomous Institute, Affiliated to RTMNU, Nagpur)

DEPARTMENT OF MANAGEMENT

Vision: To become a premier business school recognized for its academic excellence, industrial exposure and research that leads to the creation of managers and entrepreneurs equipped to face the challenges of the emerging global world



Session: 2021-22

Semester-I (Odd Semester)

Feedback-1 Analysis (Theory)

Employability Skill Enhancement-I (ESE) Theory Feedback-1

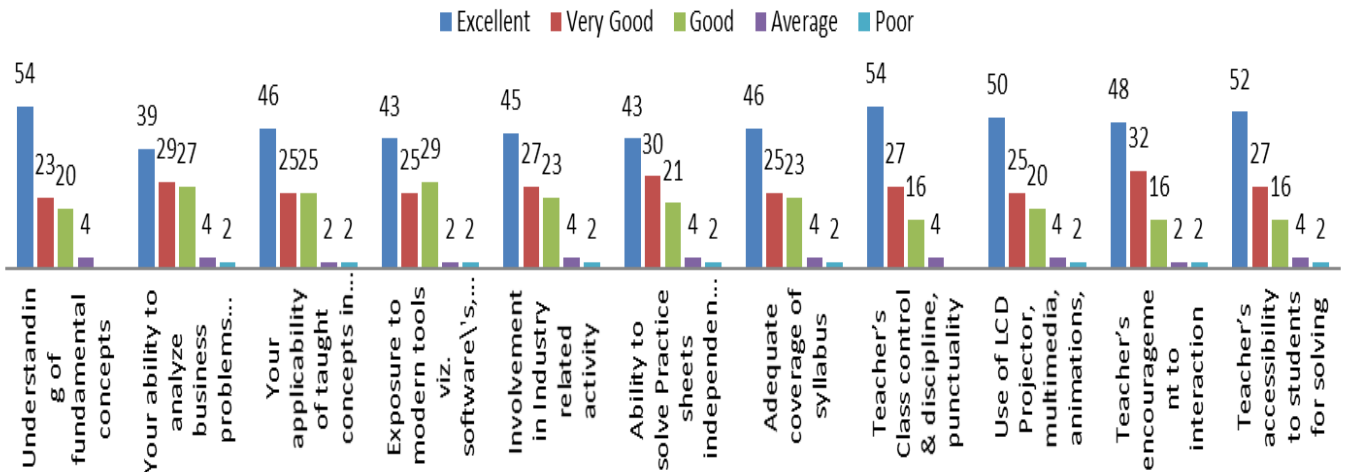

ESE Theory Average Feedback-1= 87 %

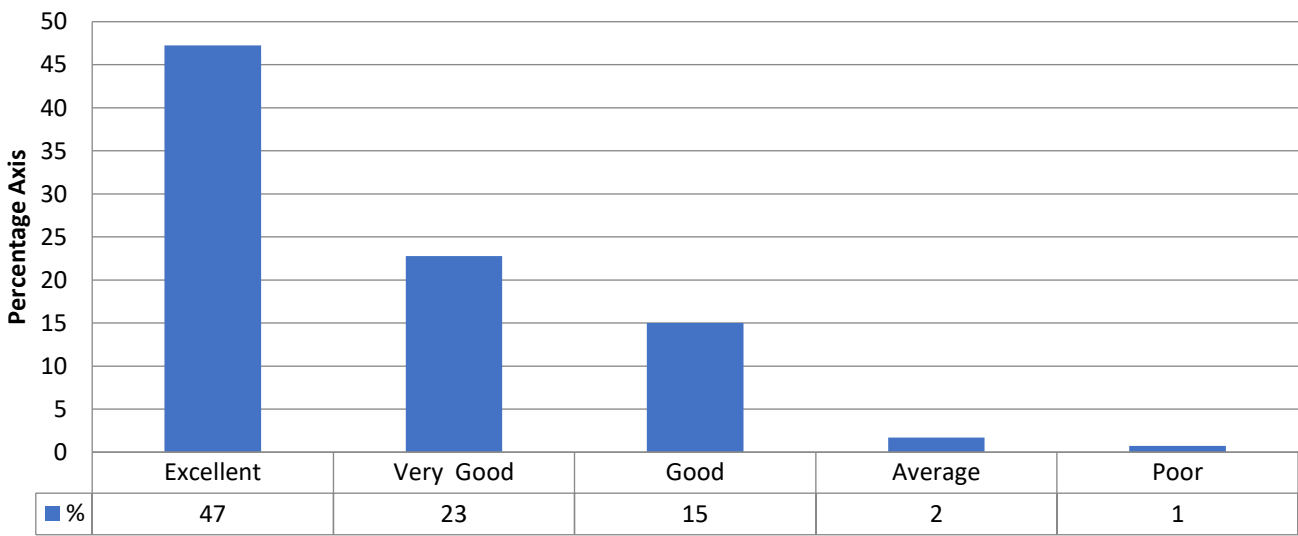

Survey Details - Detailed & Summary Graphs

Survey: Feedback 2 (Derivatives & Risk Management)	Survey Type: Fresh Survey
Survey For: Student Satisfactory	Program: Master of Business Administration in Business Administration

Detailed Graph

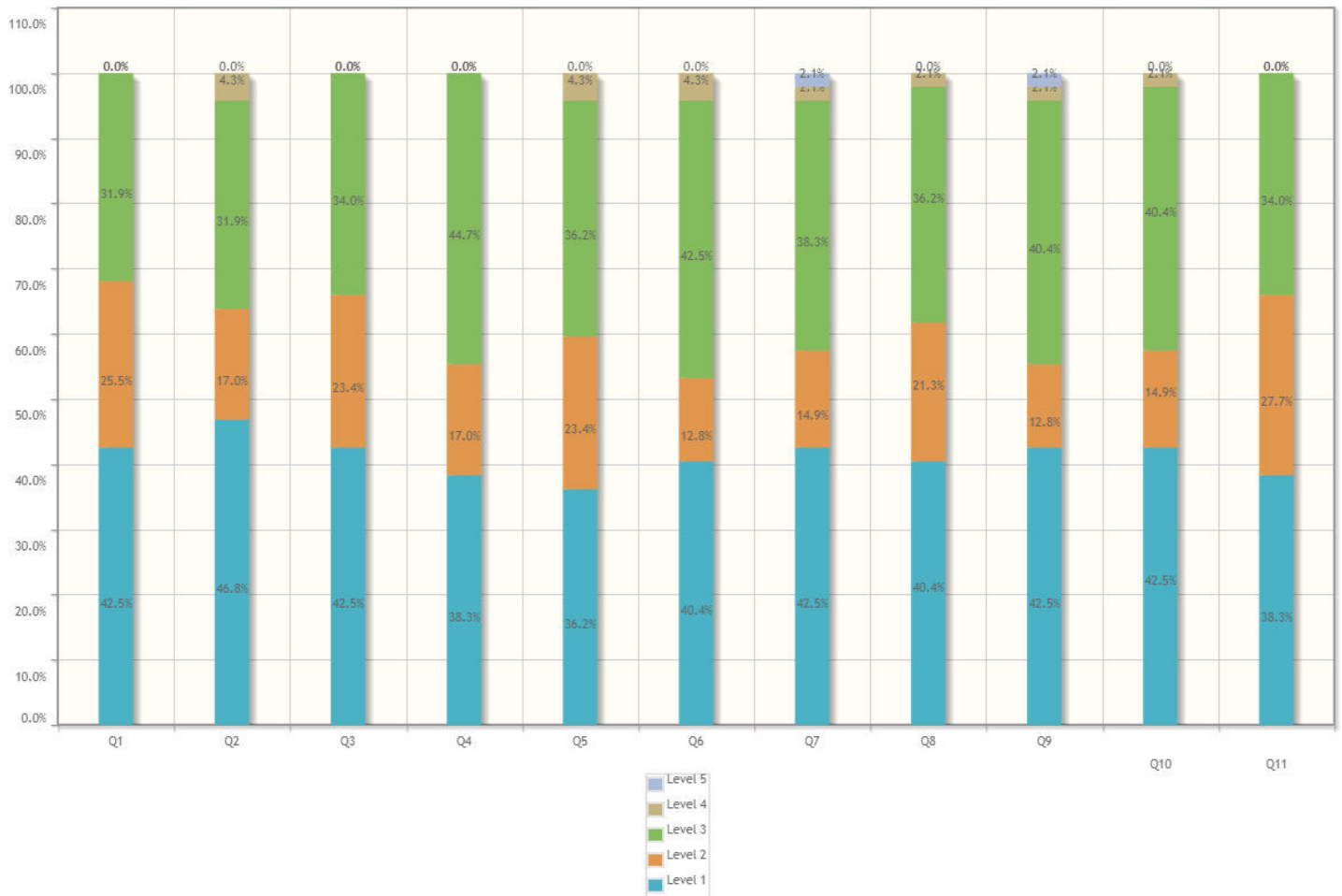



Sir Shantilal Badjate Charitable Trust, Nagpur
S. B. Jain Institute of Technology, Management & Research, Nagpur.
(Approved by AICTE, An Autonomous Institute) Affiliated to R. T. M. Nagpur University
Department of Department of Management

Questions	Total Response Count	Weighted Response Percent
Your applicability of taught concepts in activity base learning/ skill set training.	192	81.70%
Exposure to modern tools viz. software's, simulations, etc. and use of demo models.	185	78.72%
Involvement in Industry related activity	184	78.30%
Ability to solve Practice sheets independently	183	77.87%
Adequate coverage of syllabus	185	78.72%
Teacher's Class control & discipline, punctuality and regularity in conducting classes	188	80.00%
Use of LCD Projector, multimedia, animations, graphics, audio-visual contents etc. in teaching\n	184	78.30%
Teacher's encouragement to interaction	187	79.57%
Teacher's accessibility to students for solving queries and problems.\n	190	80.85%
Total Feedback	2062	79.77%

Survey Details - Detailed & Summary Graphs

Survey: Feedback 2 (Security Analysis & Portfolio Management)	Survey Type: Fresh Survey
Survey For: Student Satisfactory	Program: Master of Business Administration in Business Administration

Detailed Graph

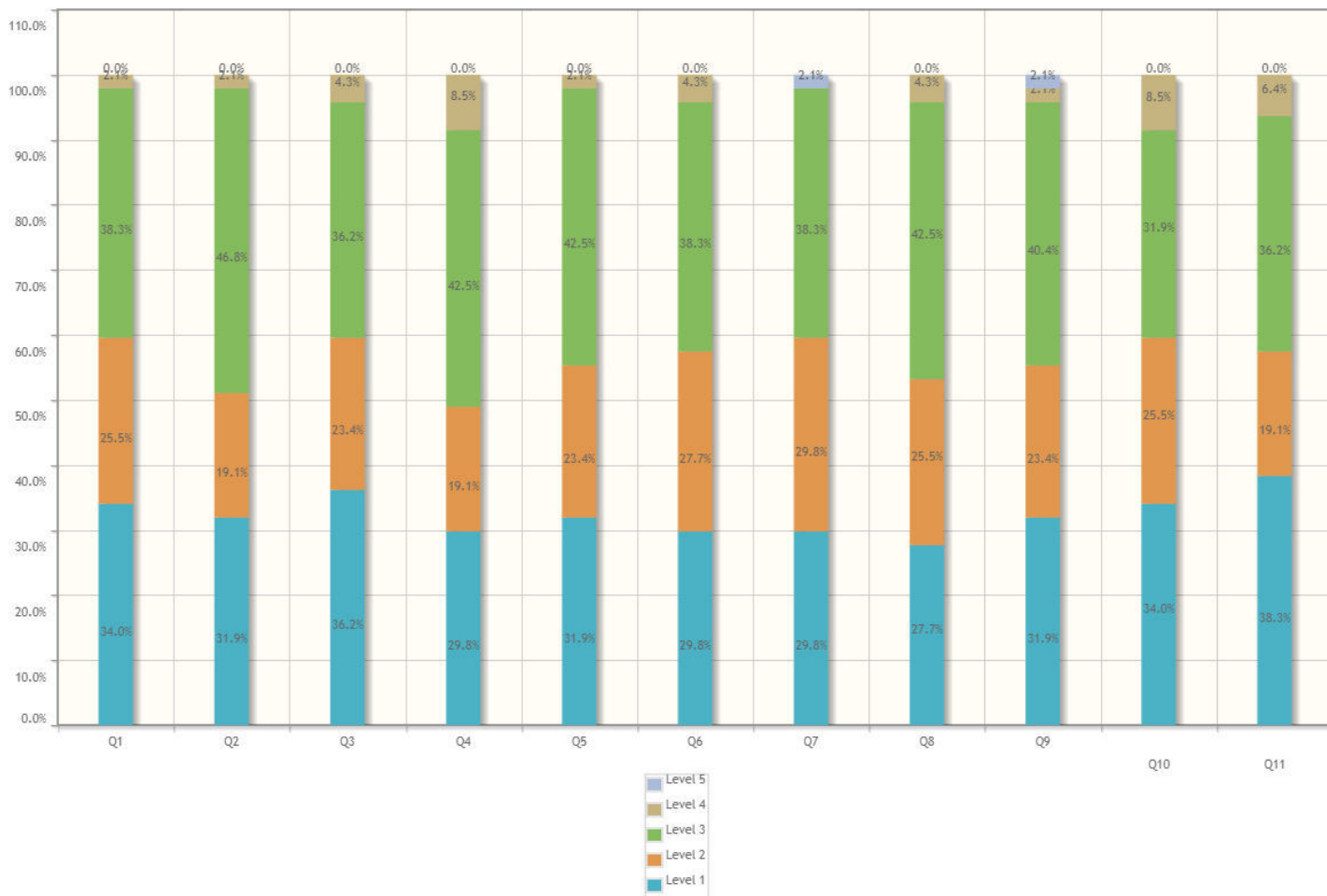

Questions	Total Response Count	Weighted Response Percent
Your applicability of taught concepts in activity base learning/ skill set training.	184	78.30%
Exposure to modern tools viz. software's, simulations, etc. and use of demo models.	174	74.04%
Involvement in Industry related activity	181	77.02%
Ability to solve Practice sheets independently	180	76.60%
Adequate coverage of syllabus	181	77.02%
Teacher's Class control & discipline, punctuality and regularity in conducting classes	177	75.32%
Use of LCD Projector, multimedia, animations, graphics, audio-visual contents etc. in teaching\n	179	76.17%
Teacher's encouragement to interaction	181	77.02%
Teacher's accessibility to students for solving queries and problems.\n	183	77.87%
Total Feedback	1983	76.71%

Survey Details - Detailed & Summary Graphs

Survey: Feedback 2 (Bank Management)	Survey Type: Fresh Survey
Survey For: Student Satisfactory	Program: Master of Business Administration in Business Administration

Detailed Graph

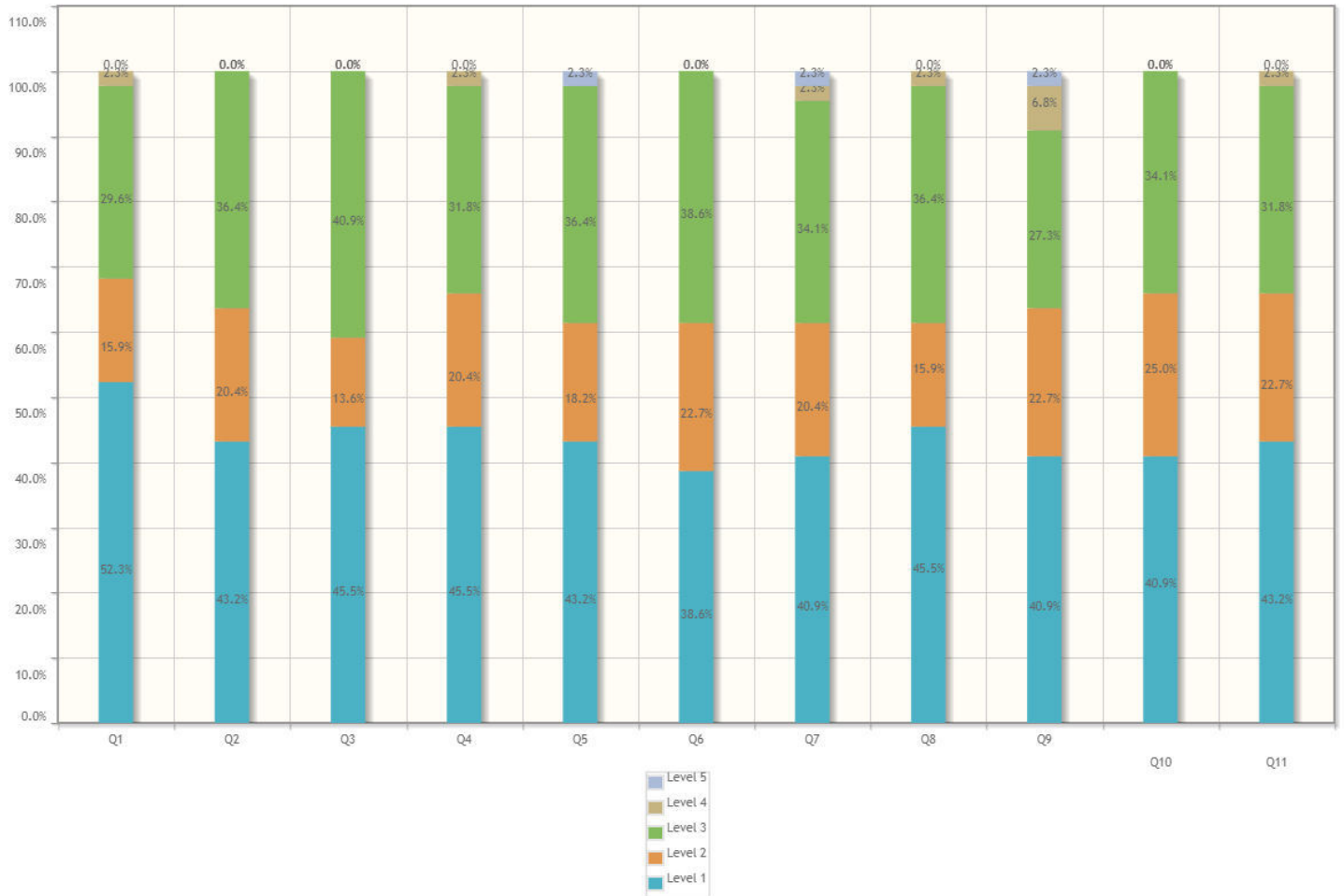

Questions	Total Response Count	Weighted Response Percent
Your applicability of taught concepts in activity base learning/ skill set training.	178	80.91%
Exposure to modern tools viz. software's, simulations, etc. and use of demo models.	180	81.82%
Involvement in Industry related activity	176	80.00%
Ability to solve Practice sheets independently	176	80.00%
Adequate coverage of syllabus	174	79.09%
Teacher's Class control & discipline, punctuality and regularity in conducting classes	178	80.91%
Use of LCD Projector, multimedia, animations, graphics, audio-visual contents etc. in teaching\n	173	78.64%
Teacher's encouragement to interaction	179	81.36%
Teacher's accessibility to students for solving queries and problems.\n	179	81.36%
Total Feedback	1956	80.83%

Survey Details - Detailed & Summary Graphs

Survey: Feedback 2 (Sales and Distribution Management)	Survey Type: Fresh Survey
Survey For: Student Satisfactory	Program: Master of Business Administration in Business Administration

Detailed Graph

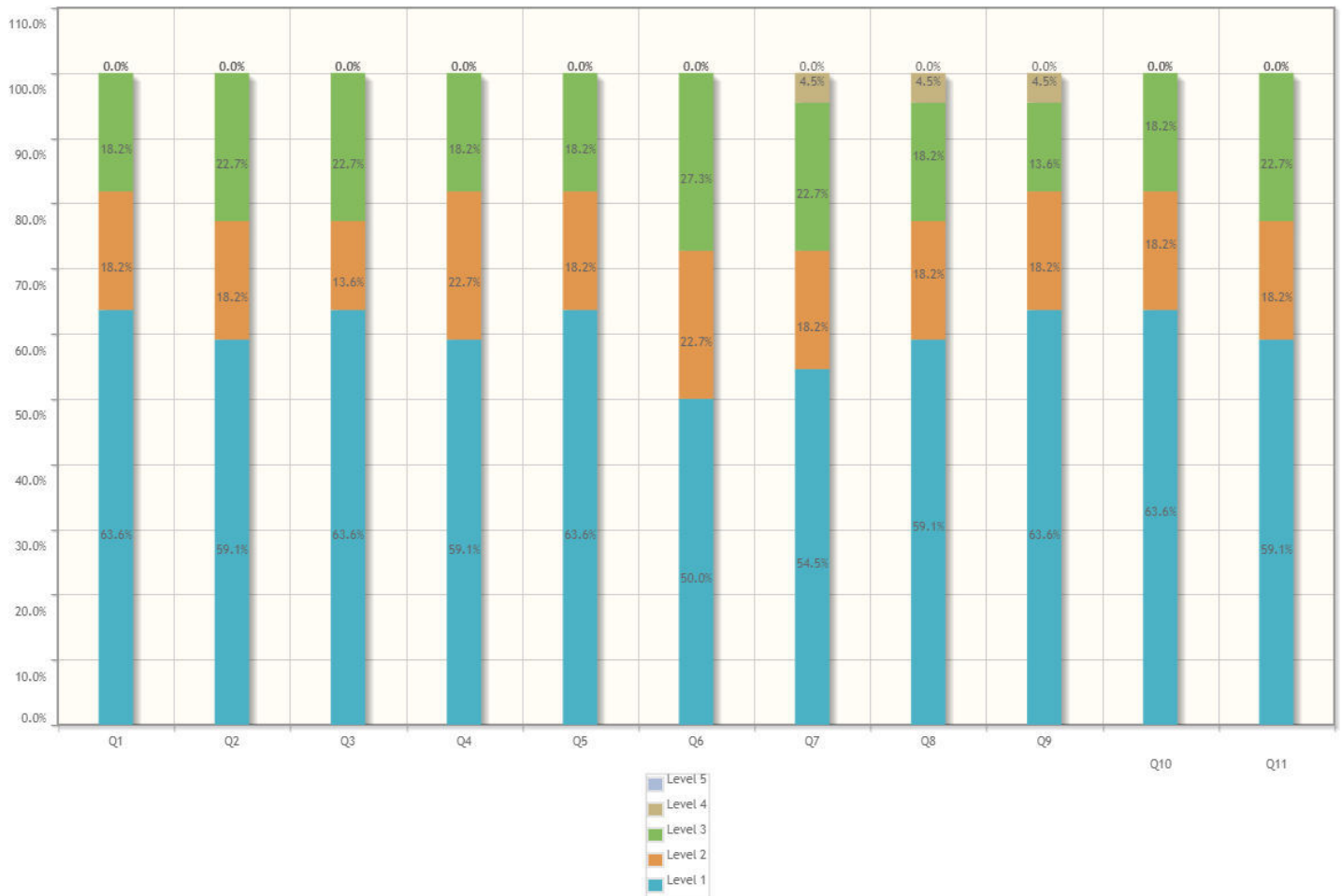



Sir Shantilal Badjate Charitable Trust, Nagpur
 S. B. Jain Institute of Technology, Management & Research, Nagpur.
 (Approved by AICTE, An Autonomous Institute) Affiliated to R. T. M. Nagpur University
 Department of Department of Management

Questions	Total Response Count	Weighted Response Percent
Your applicability of taught concepts in activity base learning/ skill set training.	97	88.18%
Exposure to modern tools viz. software's, simulations, etc. and use of demo models.	97	88.18%
Involvement in Industry related activity	98	89.09%
Ability to solve Practice sheets independently	93	84.55%
Adequate coverage of syllabus	93	84.55%
Teacher's Class control & discipline, punctuality and regularity in conducting classes	95	86.36%
Use of LCD Projector, multimedia, animations, graphics, audio-visual contents etc. in teaching\n	97	88.18%
Teacher's encouragement to interaction	98	89.09%
Teacher's accessibility to students for solving queries and problems.\n	96	87.27%
Total Feedback	1058	87.44%

Survey Details - Detailed & Summary Graphs

Survey: Feedback 2 (Digital and Social Media Marketing)	Survey Type: Fresh Survey
Survey For: Student Satisfactory	Program: Master of Business Administration in Business Administration

Detailed Graph



Questions	Total Response Count	Weighted Response Percent
Your applicability of taught concepts in activity base learning/ skill set training.	89	84.76%
Exposure to modern tools viz. software's, simulations, etc. and use of demo models.	89	84.76%
Involvement in Industry related activity	88	83.81%
Ability to solve Practice sheets independently	89	84.76%
Adequate coverage of syllabus	88	83.81%
Teacher's Class control & discipline, punctuality and regularity in conducting classes	91	86.67%
Use of LCD Projector, multimedia, animations, graphics, audio-visual contents etc. in teaching\n	90	85.71%
Teacher's encouragement to interaction	89	84.76%
Teacher's accessibility to students for solving queries and problems.\n	91	86.67%
Total Feedback	987	85.45%

Survey Details - Detailed & Summary Graphs

Survey: Feedback 2 (Retail Management & Service Management)	Survey Type: Fresh Survey
Survey For: Student Satisfactory	Program: Master of Business Administration in Business Administration

Detailed Graph





Sir Shantilal Badjate Charitable Trust, Nagpur
 S. B. Jain Institute of Technology, Management & Research, Nagpur.
 (Approved by AICTE, An Autonomous Institute) Affiliated to R. T. M. Nagpur University
 Department of Department of Management

Questions	Total Response Count	Weighted Response Percent
Your applicability of taught concepts in activity base learning/ skill set training.	92	87.62%
Exposure to modern tools viz. software's, simulations, etc. and use of demo models.	92	87.62%
Involvement in Industry related activity	91	86.67%
Ability to solve Practice sheets independently	87	82.86%
Adequate coverage of syllabus	92	87.62%
Teacher's Class control & discipline, punctuality and regularity in conducting classes	91	86.67%
Use of LCD Projector, multimedia, animations, graphics, audio-visual contents etc. in teaching\n	93	88.57%
Teacher's encouragement to interaction	93	88.57%
Teacher's accessibility to students for solving queries and problems.\n	91	86.67%
Total Feedback	1004	86.93%

Survey Details - Detailed & Summary Graphs

Survey: Feedback 2 (Training and Development)	Survey Type: Fresh Survey
Survey For: Student Satisfactory	Program: Master of Business Administration in Business Administration

Detailed Graph

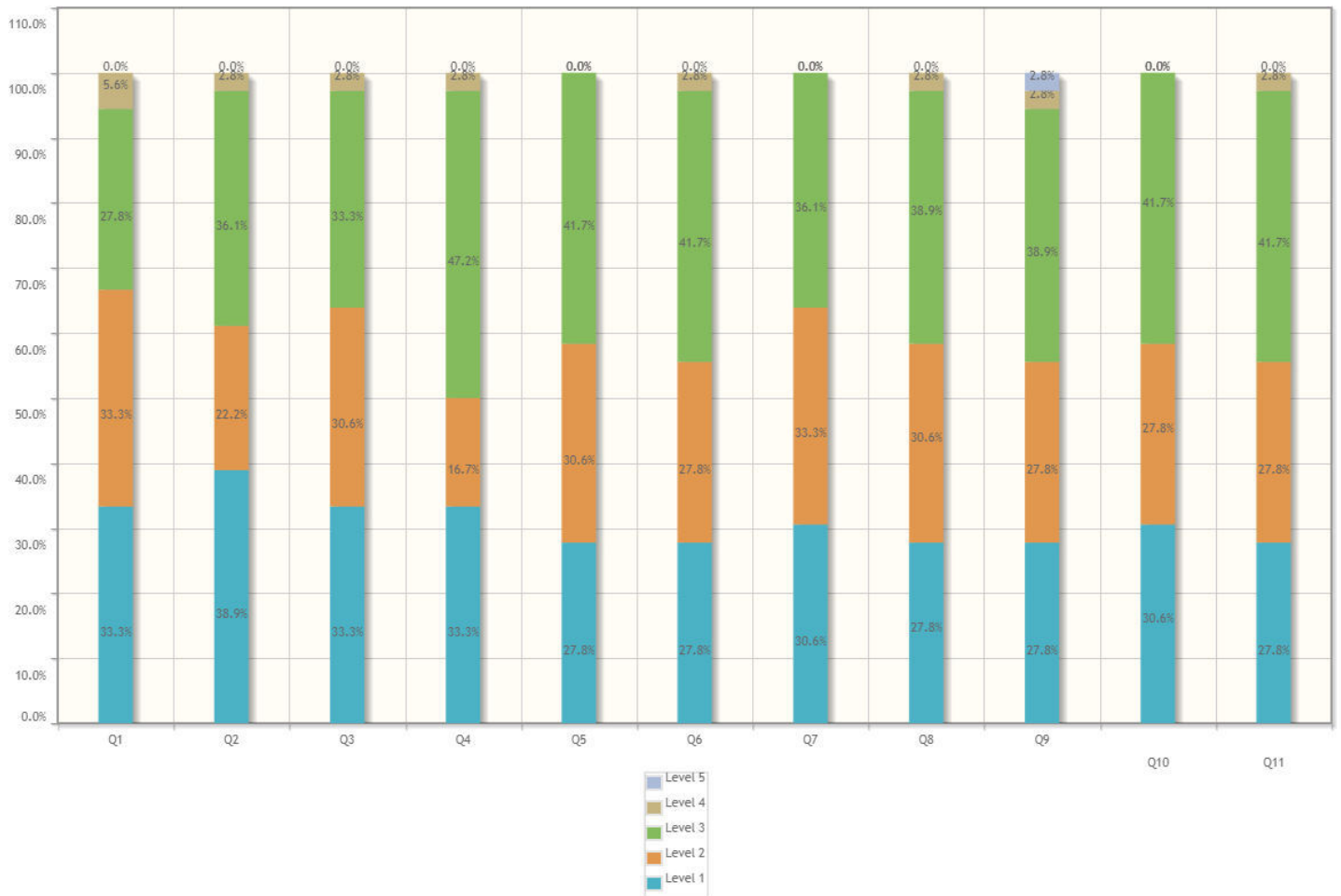



Sir Shantilal Badjate Charitable Trust, Nagpur
S. B. Jain Institute of Technology, Management & Research, Nagpur.
(Approved by AICTE, An Autonomous Institute) Affiliated to R. T. M. Nagpur University
Department of Department of Management

Questions	Total Response Count	Weighted Response Percent
Your applicability of taught concepts in activity base learning/ skill set training.	142	78.89%
Exposure to modern tools viz. software's, simulations, etc. and use of demo models.	137	76.11%
Involvement in Industry related activity	139	77.22%
Ability to solve Practice sheets independently	137	76.11%
Adequate coverage of syllabus	142	78.89%
Teacher's Class control & discipline, punctuality and regularity in conducting classes	138	76.67%
Use of LCD Projector, multimedia, animations, graphics, audio-visual contents etc. in teaching\n	135	75.00%
Teacher's encouragement to interaction	140	77.78%
Teacher's accessibility to students for solving queries and problems.\n	137	76.11%
Total Feedback	1532	77.37%

Survey Details - Detailed & Summary Graphs

Survey: Feedback 2 (Human Resource Analytics)	Survey Type: Fresh Survey
Survey For: Student Satisfactory	Program: Master of Business Administration in Business Administration

Detailed Graph

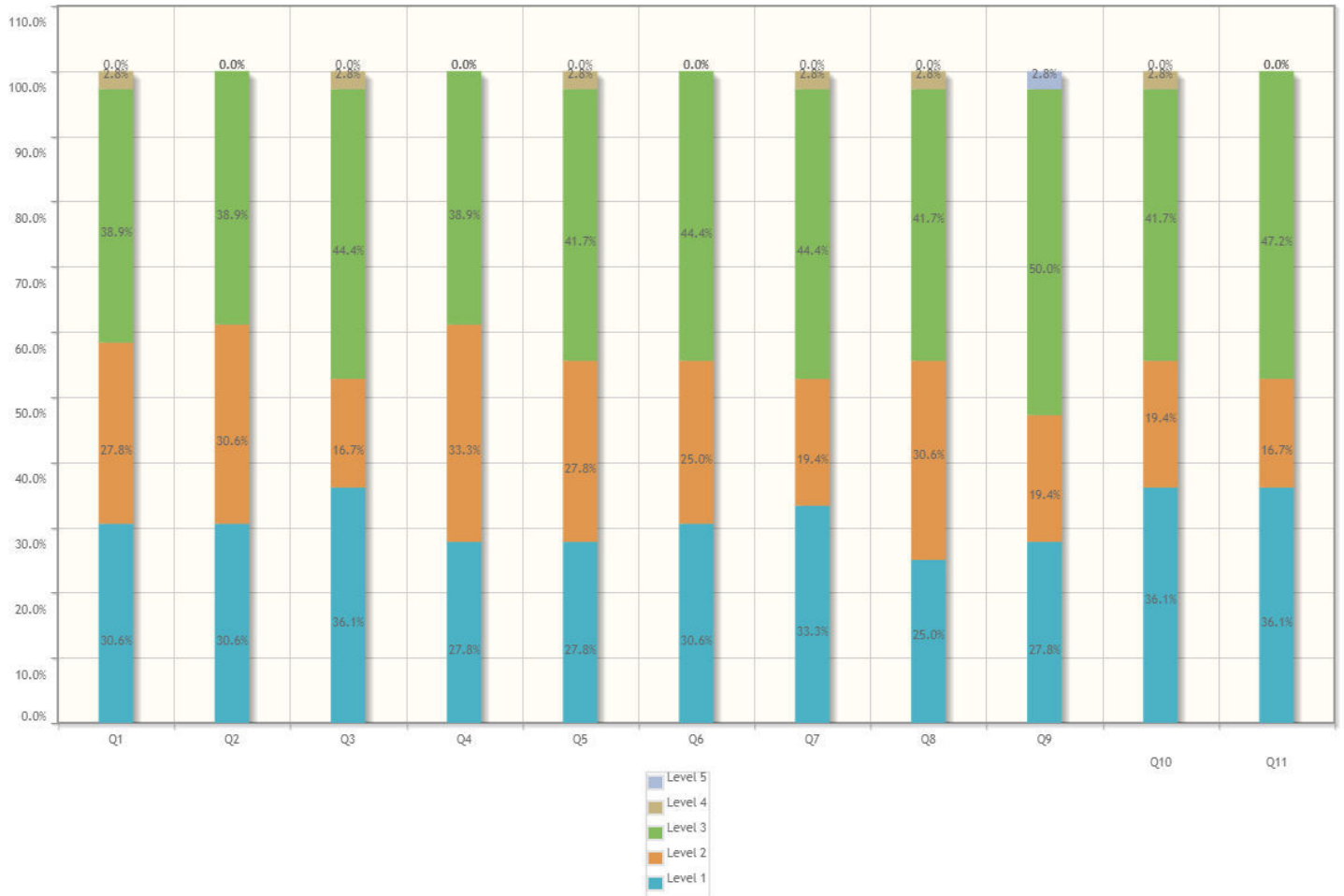



Sir Shantilal Badjate Charitable Trust, Nagpur
 S. B. Jain Institute of Technology, Management & Research, Nagpur.
 (Approved by AICTE, An Autonomous Institute) Affiliated to R. T. M. Nagpur University
 Department of Department of Management

Questions	Total Response Count	Weighted Response Percent
Your applicability of taught concepts in activity base learning/ skill set training.	139	77.22%
Exposure to modern tools viz. software's, simulations, etc. and use of demo models.	140	77.78%
Involvement in Industry related activity	137	76.11%
Ability to solve Practice sheets independently	139	77.22%
Adequate coverage of syllabus	138	76.67%
Teacher's Class control & discipline, punctuality and regularity in conducting classes	136	75.56%
Use of LCD Projector, multimedia, animations, graphics, audio-visual contents etc. in teaching\n	133	73.89%
Teacher's encouragement to interaction	140	77.78%
Teacher's accessibility to students for solving queries and problems.\n	140	77.78%
Total Feedback	1522	76.87%

Survey Details - Detailed & Summary Graphs

Survey: Feedback 2 (Industrial Relations and Labour Law)	Survey Type: Fresh Survey
Survey For: Student Satisfactory	Program: Master of Business Administration in Business Administration

Detailed Graph

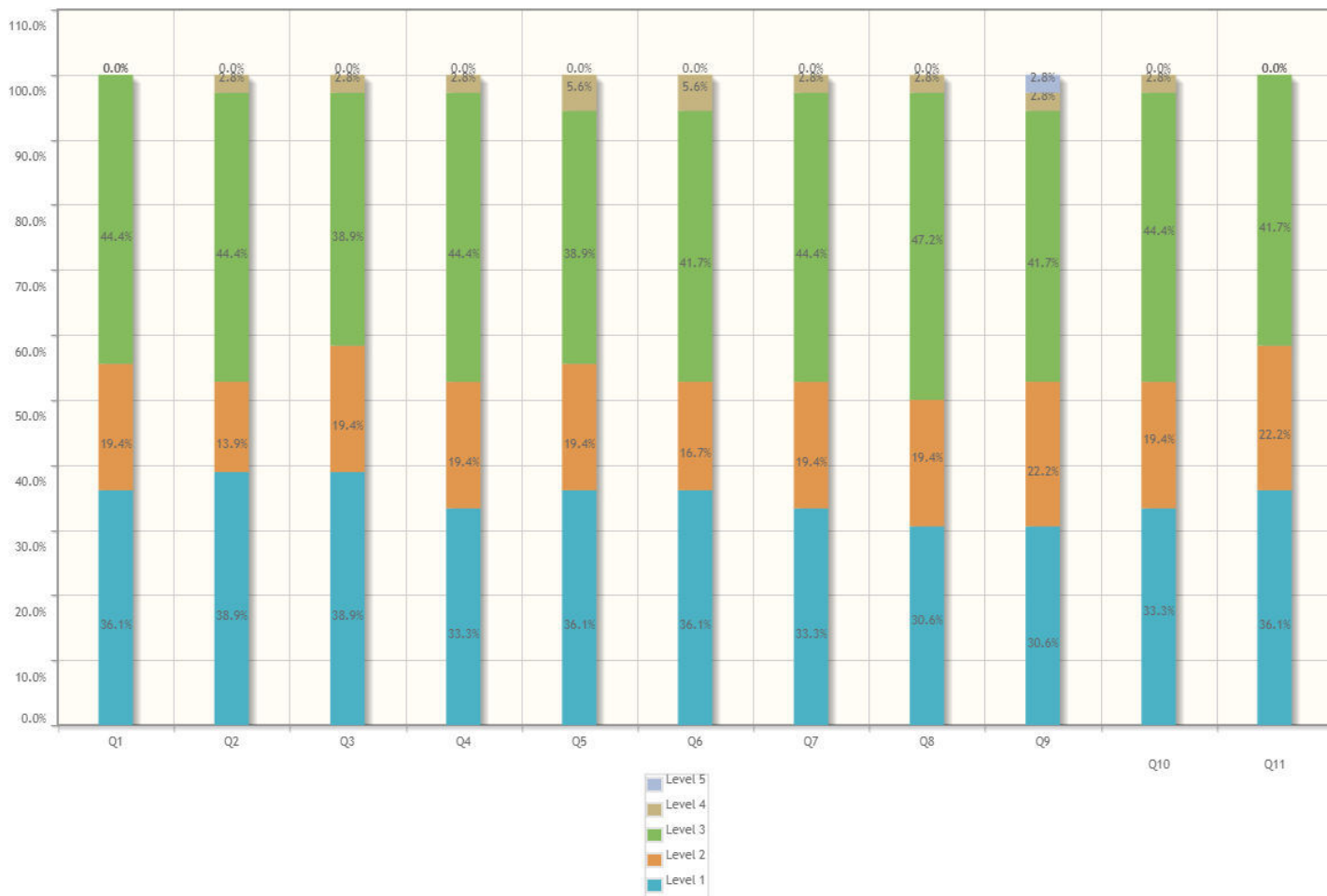



Sir Shantilal Badjate Charitable Trust, Nagpur
S. B. Jain Institute of Technology, Management & Research, Nagpur.
(Approved by AICTE, An Autonomous Institute) Affiliated to R. T. M. Nagpur University
Department of Department of Management

Questions	Total Response Count	Weighted Response Percent
Your applicability of taught concepts in activity base learning/ skill set training.	142	78.89%
Exposure to modern tools viz. software's, simulations, etc. and use of demo models.	138	76.67%
Involvement in Industry related activity	139	77.22%
Ability to solve Practice sheets independently	138	76.67%
Adequate coverage of syllabus	138	76.67%
Teacher's Class control & discipline, punctuality and regularity in conducting classes	136	75.56%
Use of LCD Projector, multimedia, animations, graphics, audio-visual contents etc. in teaching\n	135	75.00%
Teacher's encouragement to interaction	138	76.67%
Teacher's accessibility to students for solving queries and problems.\n	142	78.89%
Total Feedback	1527	77.12%

S. B. JAIN INSTITUTE OF TECHNOLOGY, MANAGEMENT & RESEARCH, NAGPUR.

(An Autonomous Institute, Affiliated to RTMNU, Nagpur)

DEPARTMENT OF MANAGEMENT

Vision: To become a premier business school recognized for its academic excellence, industrial exposure and research that leads to the creation of managers and entrepreneurs equipped to face the challenges of the emerging global world



Student Feedback-II Analysis Session 2021-2022 (Odd) Semester III

Sr. no.	Sem.	Course	Course In-charge	Overall Course Feedback (%)	Remark
1	III	Derivatives & Risk Management (FM-I)	Prof. Hemraj Kawadkar	79.77	Very Good
2		Security Analysis & Portfolio Management (FM-II)	Dr. Farah Hussain	76.71	Very Good
3		Bank Management (FM-III)	Prof. Hemraj Kawadkar	80.83	Very Good
4		Sales & Distribution Management (MM-I)	Prof. Nikhil Bangde	87.44	Excellent
5		Digital & Social Media Marketing (MM-II)	Dr. Mahesh Chopde	85.45	Excellent
6		Retail Sales Management & Services Marketing (MM-III)	Prof. Sandeep Pali	86.93	Excellent
7		Training & Development (HRM-I)	Dr. Mahesh Chopde	77.37	Very Good
8		Human Resource Analytics (HRM-II)	Dr. Mahesh Chopde	76.87	Very Good
9		Industrial Relations & Labour Laws (HRM-III)	Visiting Faculty	77.12	Very Good

Excellent	85-100 %
Very Good	70-85%
Good	55-70%
Average	40-55%
Poor	<40%

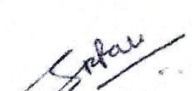
Prof. Sandeep Pali
(Feedback In-Charge)

Dr. Himanshu Tiwari
(Head of Department)



**S. B. JAIN INSTITUTE OF TECHNOLOGY, MANAGEMENT
& RESEARCH, NAGPUR.**

(An Autonomous Institute, Affiliated to RTMNU, Nagpur)

DEPARTMENT OF MANAGEMENT

Vision: To become a premier business school recognized for its academic excellence, industrial exposure and research that leads to the creation of managers and entrepreneurs equipped to face the challenges of the emerging global world



**Student Feedback-I Analysis
Session 2021-2022 (Odd)
Semester II**

Sr. no.	Sem.	Course	Course In-charge	Overall Course Feedback (%)	Remark
1	II	Financial Management – II	Dr. Himanshu Tiwari	73	Very Good
2		Employability Skill Enhancement Ii	Dr. Mahesh Chopde	74	Very Good
3		Operation Management	Prof. Nikhil Bangde	76	Very Good
4		Cost and Management Accounting)	Prof. Hemraj Kawadkar	86	Excellent
5		Human Resource Management II	Prof. Sarbari Mukerjee	77	Very Good
6		Entrepreneurial Development	Dr. Mahesh Chopde	78	Very Good
7		Marketing Management II	Prof. Varun Dubey	82	Very Good
8		Research Methodology	Dr. Farha Hussain	69	Good
9		Strategic Management	Dr. Farha Hussain	68	Good

Excellent	85-100 %
Very Good	70-85%
Good	55-70%
Average	40-55%
Poor	<40%

**Prof. Varun Dubey
(Feedback In-Charge)**

**Dr. Himanshu Tiwari
(Head of Department)**



S. B. JAIN INSTITUTE OF TECHNOLOGY, MANAGEMENT & RESEARCH, NAGPUR.

(An Autonomous Institute, Affiliated to RTMNU, Nagpur)

DEPARTMENT OF MANAGEMENT

Vision: To become a premier business school recognized for its academic excellence, industrial exposure and research that leads to the creation of managers and entrepreneurs equipped to face the challenges of the emerging global world



Sir Shantilal Badjate Charitable Trust, Nagpur
S. B. Jain Institute of Technology, Management & Research, Nagpur
(Approved by AICTE, An Autonomous Institute) Affiliated to R. T. M. Nagpur University
Department of Department of Management

Survey Details - Detailed & Summary Graphs

Survey: FEEDBACK I (EMPLOYABILITY SKILL ENHANCEMENT II)	Survey Type: Fresh Survey
Survey For: Student Satisfactory	Program: Master of Business Administration in Business Administration

Detailed Graph

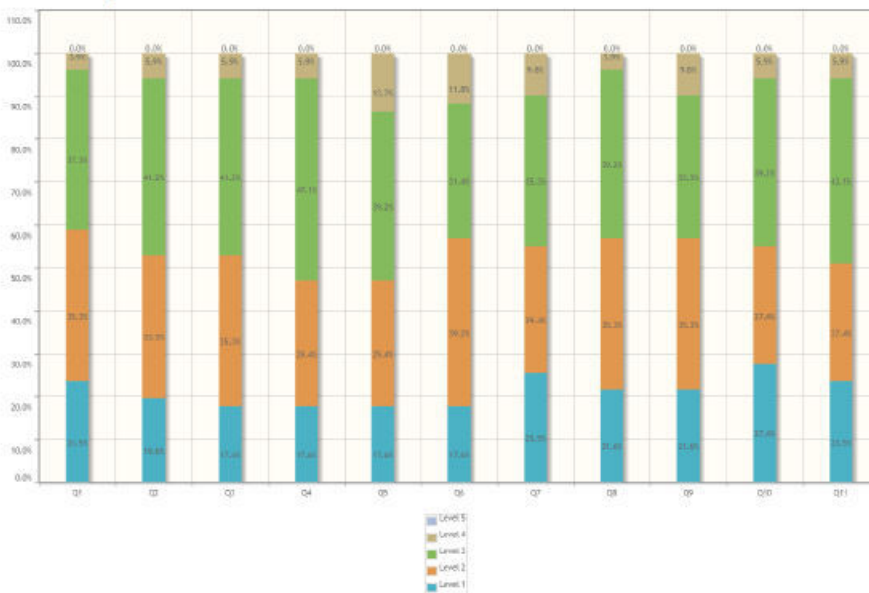



S. B. JAIN INSTITUTE OF TECHNOLOGY, MANAGEMENT & RESEARCH, NAGPUR.

(An Autonomous Institute, Affiliated to RTMNU, Nagpur)

DEPARTMENT OF MANAGEMENT

Vision: To become a premier business school recognized for its academic excellence, industrial exposure and research that leads to the creation of managers and entrepreneurs equipped to face the challenges of the emerging global world



Summary Report

Number of people Responded / Total number of Responders is 51 / 63 People.

Questions	Total Response Count	Weighted Response Percent
Understanding of fundamental concept.	193	75.69%
Your ability to analyze business problems and provide/ design solution wherever possible.	187	73.33%
Your applicability of taught concepts in activity base learning/ skill set training.	186	72.94%
Exposure to modern tools viz. software's, simulations, etc. and use of demo models.	183	71.76%
Involvement in Industry related activity	179	70.20%
Ability to solve Practice sheets independently	185	72.55%
Adequate coverage of syllabus	189	74.12%
Teacher's Class control & discipline, punctuality and regularity in conducting classes	191	74.90%
Use of LCD Projector, multimedia, animations, graphics, audio-visual contents etc. in teachingn	188	73.73%
Teacher's encouragement to interaction	192	75.29%
Teacher's accessibility to students for solving queries and problems.n	188	73.73%
Total Feedback	2061	73.48%



S. B. JAIN INSTITUTE OF TECHNOLOGY, MANAGEMENT & RESEARCH, NAGPUR.

(An Autonomous Institute, Affiliated to RTMNU, Nagpur)

DEPARTMENT OF MANAGEMENT

Vision: To become a premier business school recognized for its academic excellence, industrial exposure and research that leads to the creation of managers and entrepreneurs equipped to face the challenges of the emerging global world



Sir Shantil Badjate Charitable Trust, Nagpur
S. B. Jain Institute of Technology, Management & Research, Nagpur
(Approved by AICTE, An Autonomous Institute) Affiliated to R. T. M. Nagpur University
Department of Department of Management

Survey Details - Detailed & Summary Graphs

Survey: FEEDBACK I (Financial Management II)	Survey Type: Fresh Survey
Survey For: Student Satisfactory	Program: Master of Business Administration in Business Administration

Detailed Graph

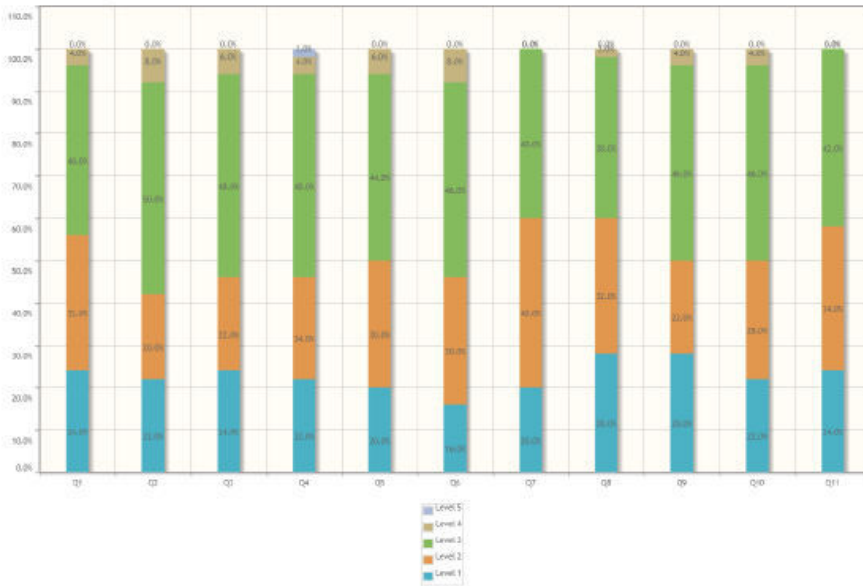



S. B. JAIN INSTITUTE OF TECHNOLOGY, MANAGEMENT & RESEARCH, NAGPUR.

(An Autonomous Institute, Affiliated to RTMNU, Nagpur)

DEPARTMENT OF MANAGEMENT

Vision: To become a premier business school recognized for its academic excellence, industrial exposure and research that leads to the creation of managers and entrepreneurs equipped to face the challenges of the emerging global world



Summary Report

Number of people Responded / Total number of Responders is 50 / 63 People.

Questions	Total Response Count	Weighted Response Percent
Understanding of fundamental concept.	188	75.20%
Your ability to analyze business problems and provide/ design solution wherever possible.	178	71.20%
Your applicability of taught concepts in activity base learning/ skill set training.	182	72.80%
Exposure to modern tools viz. software's, simulations, etc. and use of demo models.	180	72.00%
Involvement in Industry related activity	182	72.80%
Ability to solve Practice sheets independently	177	70.80%
Adequate coverage of syllabus	190	76.00%
Teacher's Class control & discipline, punctuality and regularity in conducting classes	193	77.20%
Use of LCD Projector, multimedia, animations, graphics, audio-visual contents etc. in teaching\n	187	74.80%
Teacher's encouragement to interaction	184	73.60%
Teacher's accessibility to students for solving queries and problems.\n	191	76.40%
Total Feedback	2032	73.89%



S. B. JAIN INSTITUTE OF TECHNOLOGY, MANAGEMENT & RESEARCH, NAGPUR.

(An Autonomous Institute, Affiliated to RTMNU, Nagpur)

DEPARTMENT OF MANAGEMENT

Vision: To become a premier business school recognized for its academic excellence, industrial exposure and research that leads to the creation of managers and entrepreneurs equipped to face the challenges of the emerging global world



Sir Shantilal Badjate Charitable Trust, Nagpur
S. B. Jain Institute of Technology, Management & Research, Nagpur
(Approved by AICTE, An Autonomous Institute) Affiliated to R. T. M. Nagpur University
Department of Department of Management

Survey Details - Detailed & Summary Graphs

Survey: FEEDBACK I (Operation Management)	Survey Type: Fresh Survey
Survey For: Student Satisfactory	Program: Master of Business Administration in Business Administration

Detailed Graph

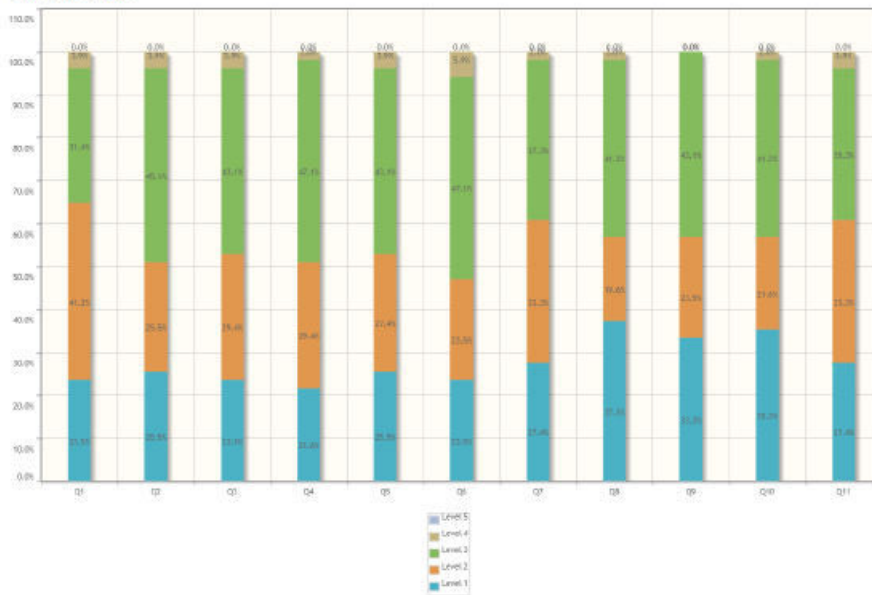



S. B. JAIN INSTITUTE OF TECHNOLOGY, MANAGEMENT & RESEARCH, NAGPUR.

(An Autonomous Institute, Affiliated to RTMNU, Nagpur)

DEPARTMENT OF MANAGEMENT

Vision: To become a premier business school recognized for its academic excellence, industrial exposure and research that leads to the creation of managers and entrepreneurs equipped to face the challenges of the emerging global world



Department of Department of Management

Summary Report

Number of people Responded / Total number of Responders is 51 / 63 People.

Questions	Total Response Count	Weighted Response Percent
Understanding of fundamental concept.	196	76.86%
Your ability to analyze business problems and provide/ design solution wherever possible.	190	74.51%
Your applicability of taught concepts in activity base learning/ skill set training.	190	74.51%
Exposure to modern tools viz. software\'s, simulations, etc. and use of demo models.	189	74.12%
Involvement in Industry related activity	191	74.90%
Ability to solve Practice sheets independently	186	72.94%
Adequate coverage of syllabus	197	77.25%
Teacher\'s Class control & discipline, punctuality and regularity in conducting classes	200	78.43%
Use of LCD Projector, multimedia, animations, graphics, audio-visual contents etc. in teaching\n	199	78.04%
Teacher\'s encouragement to interaction	199	78.04%
Teacher\'s accessibility to students for solving queries and problems.\n	196	76.86%
Total Feedback	2133	76.04%



S. B. JAIN INSTITUTE OF TECHNOLOGY, MANAGEMENT & RESEARCH, NAGPUR.

(An Autonomous Institute, Affiliated to RTMNU, Nagpur)

DEPARTMENT OF MANAGEMENT

Vision: To become a premier business school recognized for its academic excellence, industrial exposure and research that leads to the creation of managers and entrepreneurs equipped to face the challenges of the emerging global world



Sir Shantilal Badjate Charitable Trust, Nagpur
S. B. Jain Institute of Technology, Management & Research, Nagpur
(Approved by AICTE, An Autonomous Institute) Affiliated to R. T. M. Nagpur University
Department of Department of Management

Survey Details - Detailed & Summary Graphs

Survey: FEEDBACK [(Cost and Management Accounting)]	Survey Type: Fresh Survey
Survey For: Student Satisfactory	Program: Master of Business Administration in Business Administration

Detailed Graph

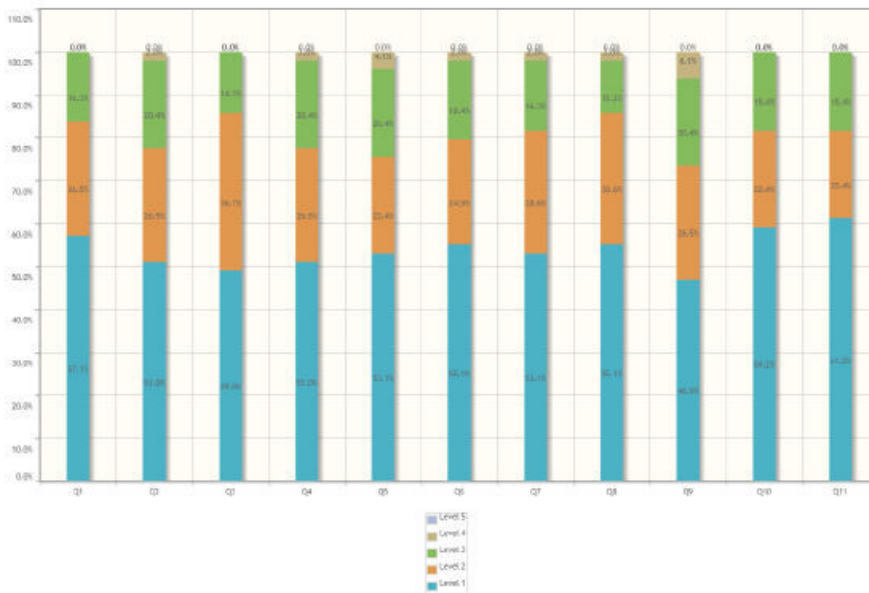



S. B. JAIN INSTITUTE OF TECHNOLOGY, MANAGEMENT & RESEARCH, NAGPUR.

(An Autonomous Institute, Affiliated to RTMNU, Nagpur)

DEPARTMENT OF MANAGEMENT

Vision: To become a premier business school recognized for its academic excellence, industrial exposure and research that leads to the creation of managers and entrepreneurs equipped to face the challenges of the emerging global world



Department of Management

Summary Report

Number of people Responded / Total number of Responders is 49 / 63 People.

Questions	Total Response Count	Weighted Response Percent
Understanding of fundamental concept.	216	88.16%
Your ability to analyze business problems and provide/ design solution wherever possible.	209	85.31%
Your applicability of taught concepts in activity base learning/ skill set training.	213	86.94%
Exposure to modern tools viz. software's, simulations, etc. and use of demo models.	209	85.31%
Involvement in Industry related activity	208	84.90%
Ability to solve Practice sheets independently	212	86.53%
Adequate coverage of syllabus	212	86.53%
Teacher's Class control & discipline, punctuality and regularity in conducting classes	215	87.76%
Use of LCD Projector, multimedia, animations, graphics, audio-visual contents etc. in teaching	203	82.86%
Teacher's encouragement to interaction	216	88.16%
Teacher's accessibility to students for solving queries and problems.	217	88.57%
Total Feedback	2330	86.46%



S. B. JAIN INSTITUTE OF TECHNOLOGY, MANAGEMENT & RESEARCH, NAGPUR.

(An Autonomous Institute, Affiliated to RTMNU, Nagpur)

DEPARTMENT OF MANAGEMENT

Vision: To become a premier business school recognized for its academic excellence, industrial exposure and research that leads to the creation of managers and entrepreneurs equipped to face the challenges of the emerging global world



Sir Shantilal Badjate Charitable Trust, Nagpur
S. B. Jain Institute of Technology, Management & Research, Nagpur
(Approved by AICTE, An Autonomous Institute) Affiliated to R. T. M. Nagpur University
Department of Department of Management

Survey Details - Detailed & Summary Graphs

Survey: FEEDBACK II(Entrepreneurial Development)	Survey Type: Fresh Survey
Survey For: Student Satisfactory	Program: Master of Business Administration in Business Administration

Detailed Graph

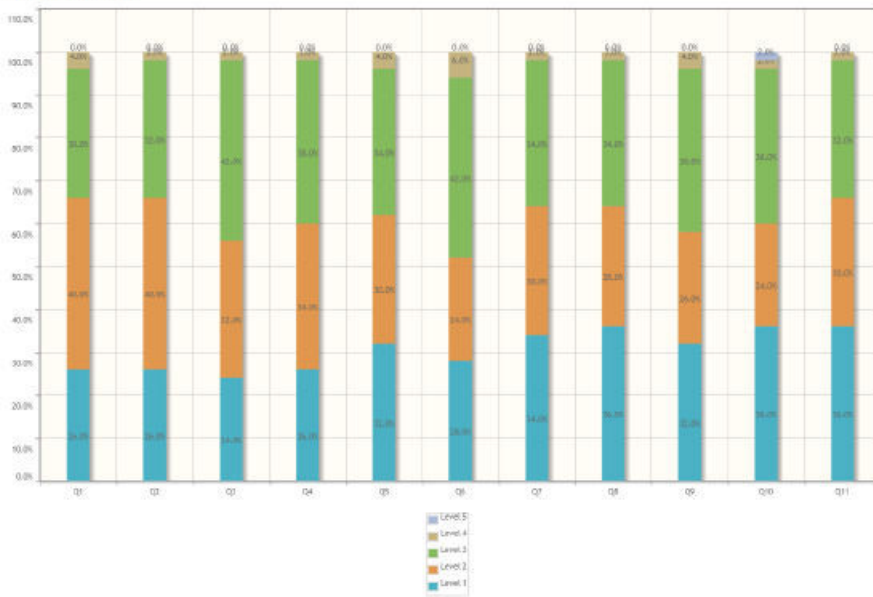



S. B. JAIN INSTITUTE OF TECHNOLOGY, MANAGEMENT & RESEARCH, NAGPUR.

(An Autonomous Institute, Affiliated to RTMNU, Nagpur)

DEPARTMENT OF MANAGEMENT

Vision: To become a premier business school recognized for its academic excellence, industrial exposure and research that leads to the creation of managers and entrepreneurs equipped to face the challenges of the emerging global world



Department of Department of Management

Summary Report

Number of people Responded / Total number of Responders is 50 / 63 People.

Questions	Total Response Count	Weighted Response Percent
Understanding of fundamental concept.	194	77.60%
Your ability to analyze business problems and provide/ design solution wherever possible.	195	78.00%
Your applicability of taught concepts in activity base learning/ skill set training.	189	75.60%
Exposure to modern tools viz. software\'s, simulations, etc. and use of demo models.	192	76.80%
Involvement in Industry related activity	195	78.00%
Ability to solve Practice sheets independently	187	74.80%
Adequate coverage of syllabus	198	79.20%
Teacher\'s Class control & discipline, punctuality and regularity in conducting classes	199	79.60%
Use of LCD Projector, multimedia, animations, graphics, audio-visual contents etc. in teaching\n	193	77.20%
Teacher\'s encouragement to interaction	195	78.00%
Teacher\'s accessibility to students for solving queries and problems.\n	200	80.00%
Total Feedback	2137	77.71%



S. B. JAIN INSTITUTE OF TECHNOLOGY, MANAGEMENT & RESEARCH, NAGPUR.

(An Autonomous Institute, Affiliated to RTMNU, Nagpur)

DEPARTMENT OF MANAGEMENT

Vision: To become a premier business school recognized for its academic excellence, industrial exposure and research that leads to the creation of managers and entrepreneurs equipped to face the challenges of the emerging global world



Sir Shantil Badjate Charitable Trust, Nagpur
 S. B. Jain Institute of Technology, Management & Research, Nagpur
 (Approved by AICTE, An Autonomous Institute) Affiliated to R. T. M. Nagpur University
 Department of Department of Management

Survey Details - Detailed & Summary Graphs

Survey: FEEDBACK I(Human Resource Management II)	Survey Type: Fresh Survey
Survey For: Student Satisfactory	Program: Master of Business Administration in Business Administration

Detailed Graph

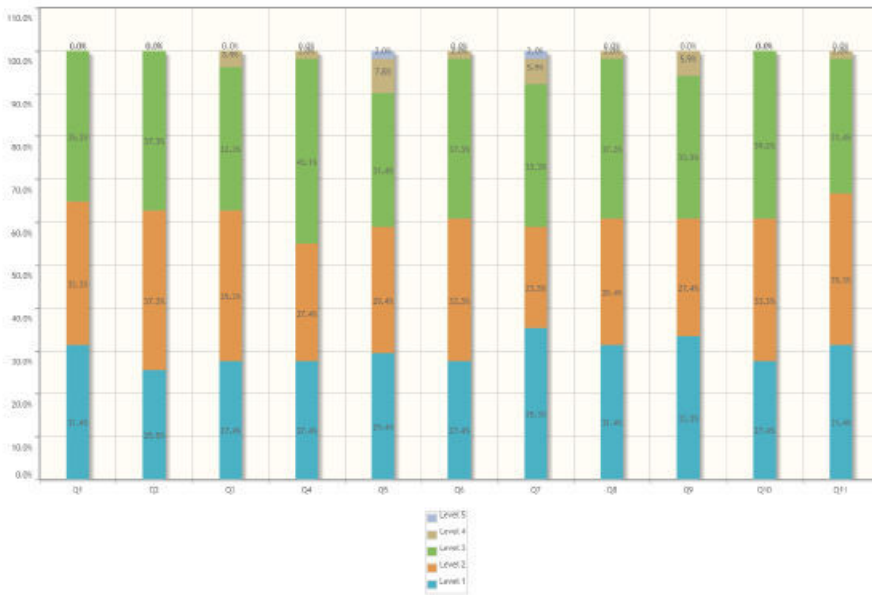



S. B. JAIN INSTITUTE OF TECHNOLOGY, MANAGEMENT & RESEARCH, NAGPUR.

(An Autonomous Institute, Affiliated to RTMNU, Nagpur)

DEPARTMENT OF MANAGEMENT

Vision: To become a premier business school recognized for its academic excellence, industrial exposure and research that leads to the creation of managers and entrepreneurs equipped to face the challenges of the emerging global world



Summary Report

Number of people Responded / Total number of Responders is 51 / 63 People.

Questions	Total Response Count	Weighted Response Percent
Understanding of fundamental concept.	202	79.22%
Your ability to analyze business problems and provide/ design solution wherever possible.	198	77.65%
Your applicability of taught concepts in activity base learning/ skill set training.	197	77.25%
Exposure to modern tools viz. software's, simulations, etc. and use of demo models.	194	76.08%
Involvement in Industry related activity	192	75.29%
Ability to solve Practice sheets independently	197	77.25%
Adequate coverage of syllabus	196	76.86%
Teacher's Class control & discipline, punctuality and regularity in conducting classes	199	78.04%
Use of LCD Projector, multimedia, animations, graphics, audio-visual contents etc. in teaching	198	77.65%
Teacher's encouragement to interaction	198	77.65%
Teacher's accessibility to students for solving queries and problems.	202	79.22%
Total Feedback	2173	77.47%



S. B. JAIN INSTITUTE OF TECHNOLOGY, MANAGEMENT & RESEARCH, NAGPUR.

(An Autonomous Institute, Affiliated to RTMNU, Nagpur)

DEPARTMENT OF MANAGEMENT

Vision: To become a premier business school recognized for its academic excellence, industrial exposure and research that leads to the creation of managers and entrepreneurs equipped to face the challenges of the emerging global world



Sir Shantilal Badjate Charitable Trust, Nagpur
 S. B. Jain Institute of Technology, Management & Research, Nagpur
 (Approved by AICTE, An Autonomous Institute) Affiliated to R. T. M. Nagpur University
 Department of Department of Management

Survey Details - Detailed & Summary Graphs

Survey: FEEDBACK II (Marketing Management II)	Survey Type: Fresh Survey
Survey For: Student Satisfactory	Program: Master of Business Administration in Business Administration

Detailed Graph

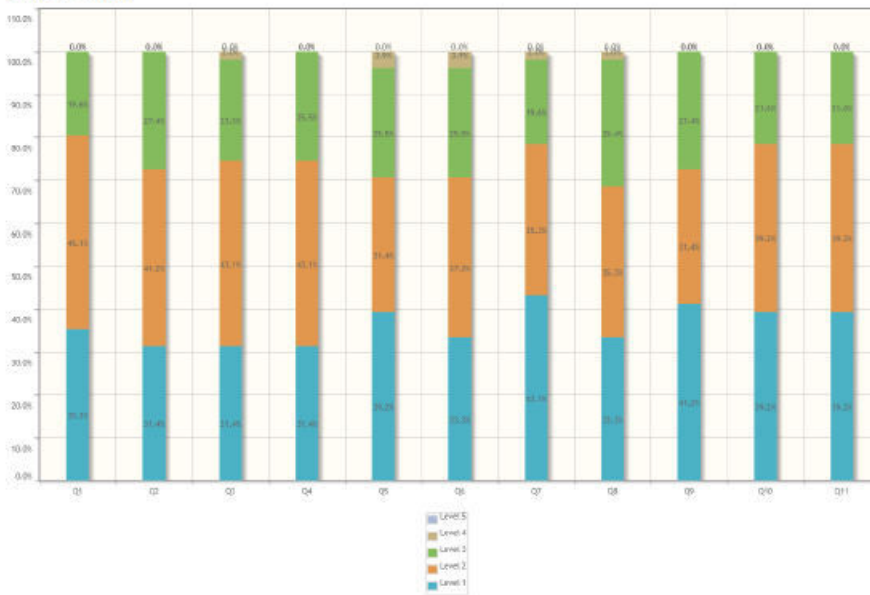



S. B. JAIN INSTITUTE OF TECHNOLOGY, MANAGEMENT & RESEARCH, NAGPUR.

(An Autonomous Institute, Affiliated to RTMNU, Nagpur)

DEPARTMENT OF MANAGEMENT

Vision: To become a premier business school recognized for its academic excellence, industrial exposure and research that leads to the creation of managers and entrepreneurs equipped to face the challenges of the emerging global world



Department of Department of Management

Summary Report

Number of people Responded / Total number of Responders is 51 / 63 People.

Questions	Total Response Count	Weighted Response Percent
Understanding of fundamental concept.	212	83.14%
Your ability to analyze business problems and provide/ design solution wherever possible.	206	80.78%
Your applicability of taught concepts in activity base learning/ skill set training.	206	80.78%
Exposure to modern tools viz. software\'s, simulations, etc. and use of demo models.	207	81.18%
Involvement in Industry related activity	207	81.18%
Ability to solve Practice sheets independently	204	80.00%
Adequate coverage of syllabus	214	83.92%
Teacher's Class control & discipline, punctuality and regularity in conducting classes	204	80.00%
Use of LCD Projector, multimedia, animations, graphics, audio-visual contents etc. in teaching\n	211	82.75%
Teacher's encouragement to interaction	213	83.53%
Teacher's accessibility to students for solving queries and problems.\n	213	83.53%
Total Feedback	2297	81.89%



S. B. JAIN INSTITUTE OF TECHNOLOGY, MANAGEMENT & RESEARCH, NAGPUR.

(An Autonomous Institute, Affiliated to RTMNU, Nagpur)

DEPARTMENT OF MANAGEMENT

Vision: To become a premier business school recognized for its academic excellence, industrial exposure and research that leads to the creation of managers and entrepreneurs equipped to face the challenges of the emerging global world



Sir Shantilal Badjate Charitable Trust, Nagpur
S. B. Jain Institute of Technology, Management & Research, Nagpur
(Approved by AICTE, An Autonomous Institute) Affiliated to R. T. M. Nagpur University
Department of Department of Management

Survey Details - Detailed & Summary Graphs

Survey: FEEDBACK I(Research Methodology)	Survey Type: Fresh Survey
Survey For: Student Satisfactory	Program: Master of Business Administration in Business Administration

Detailed Graph

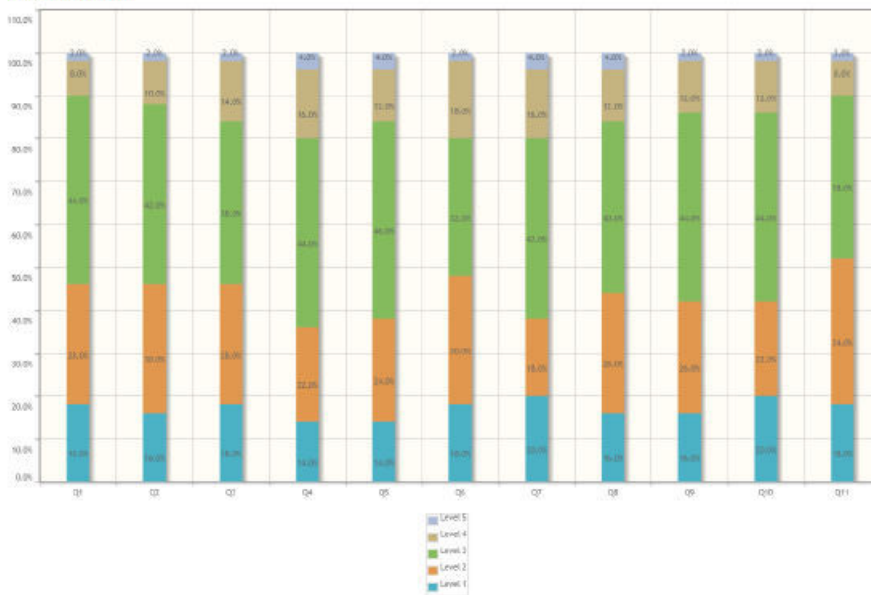



S. B. JAIN INSTITUTE OF TECHNOLOGY, MANAGEMENT & RESEARCH, NAGPUR.

(An Autonomous Institute, Affiliated to RTMNU, Nagpur)

DEPARTMENT OF MANAGEMENT

Vision: To become a premier business school recognized for its academic excellence, industrial exposure and research that leads to the creation of managers and entrepreneurs equipped to face the challenges of the emerging global world



Department of Management

Summary Report

Number of people Responded / Total number of Responders is 50 / 63 People.

Questions	Total Response Count	Weighted Response Percent
Understanding of fundamental concept.	176	70.40%
Your ability to analyze business problems and provide/ design solution wherever possible.	174	69.60%
Your applicability of taught concepts in activity base learning/ skill set training.	173	69.20%
Exposure to modern tools viz. software\'s, simulations, etc. and use of demo models.	163	65.20%
Involvement in Industry related activity	166	66.40%
Ability to solve Practice sheets independently	172	68.80%
Adequate coverage of syllabus	167	66.80%
Teacher\'s Class control & discipline, punctuality and regularity in conducting classes	170	68.00%
Use of LCD Projector, multimedia, animations, graphics, audio-visual contents etc. in teaching\n	171	68.40%
Teacher\'s encouragement to interaction	173	69.20%
Teacher\'s accessibility to students for solving queries and problems.\n	179	71.60%
Total Feedback	1884	68.51%



S. B. JAIN INSTITUTE OF TECHNOLOGY, MANAGEMENT & RESEARCH, NAGPUR.

(An Autonomous Institute, Affiliated to RTMNU, Nagpur)

DEPARTMENT OF MANAGEMENT

Vision: To become a premier business school recognized for its academic excellence, industrial exposure and research that leads to the creation of managers and entrepreneurs equipped to face the challenges of the emerging global world



Sir Shantilal Badjate Charitable Trust, Nagpur
S. B. Jain Institute of Technology, Management & Research, Nagpur
(Approved by AICTE, An Autonomous Institute) Affiliated to R. T. M. Nagpur University
Department of Department of Management

Survey Details - Detailed & Summary Graphs

Survey: FEEDBACK II(Strategic Management)	Survey Type: Fresh Survey
Survey For: Student Satisfactory	Program: Master of Business Administration in Business Administration

Detailed Graph

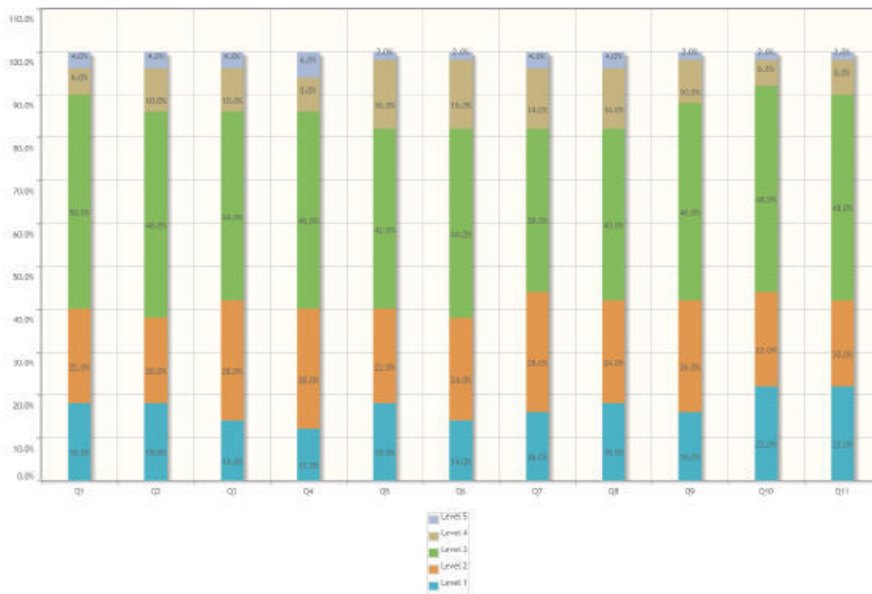



S. B. JAIN INSTITUTE OF TECHNOLOGY, MANAGEMENT & RESEARCH, NAGPUR.

(An Autonomous Institute, Affiliated to RTMNU, Nagpur)

DEPARTMENT OF MANAGEMENT

Vision: To become a premier business school recognized for its academic excellence, industrial exposure and research that leads to the creation of managers and entrepreneurs equipped to face the challenges of the emerging global world



Summary Report

Number of people Responded / Total number of Responders is 50 / 63 People.

Questions	Total Response Count	Weighted Response Percent
Understanding of fundamental concept.	172	68.80%
Your ability to analyze business problems and provide/ design solution wherever possible.	169	67.60%
Your applicability of taught concepts in activity base learning/ skill set training.	169	67.60%
Exposure to modern tools viz. software's, simulations, etc. and use of demo models.	166	66.40%
Involvement in Industry related activity	169	67.60%
Ability to solve Practice sheets independently	166	66.40%
Adequate coverage of syllabus	169	67.60%
Teacher's Class control & discipline, punctuality and regularity in conducting classes	169	67.60%
Use of LCD Projector, multimedia, animations, graphics, audio-visual contents etc. in teaching	172	68.80%
Teacher's encouragement to interaction	178	71.20%
Teacher's accessibility to students for solving queries and problems.	176	70.40%
Total Feedback	1875	68.18%



**S. B. JAIN INSTITUTE OF TECHNOLOGY, MANAGEMENT
& RESEARCH, NAGPUR.**

(An Autonomous Institute, Affiliated to RTMNU, Nagpur)

DEPARTMENT OF MANAGEMENT

Vision: To become a premier business school recognized for its academic excellence, industrial exposure and research that leads to the creation of managers and entrepreneurs equipped to face the challenges of the emerging global world



Date: 16/07/2022

Session: 2021-2022 (Even Semester)

Semester II

Action Taken Report on Student Feedback-II

The department has conducted the Student Feedback- II in the month of July for the MBA Semester II students. The responses from students have been scrutinized and summarized using IONcudos .The Head of Department has discussed the summary with concerned faculty members and actions are initiated at the department level.

The key observations (points) from summary and actions are listed below.

- The feedback is shown to Course In-charge and discussed by the Head of Department.
- The HoD has instructed that the areas identified in student feedback I must be taken care in the coming weeks.
- The efforts taken by the Course In-charge are appreciated and they are motivated to perform better.
- Faculties have ensured that they will provide more numerical for practice in the class.
- Faculties have ensured that they will provide more Industry Related Activity in their course.

**Dr. Himanshu Tiwari
(Head of Department)**



Sr. No.	Semester	Course	Course In-Charge	Overall Course Feedback	Remark
1	II	EMPLOYABILITY SKILL ENHANCEMENT	Dr. Mahesh Chopde	65.85%	Good
2		COST AND MANAGEMENT ACCOUNTING	Prof. Hemraj Kawadkar	83.21%	Very Good
3		STRATEGIC MANAGEMENT	Dr. Farah Hussain	66.84%	Good
4		ENTREPRENEURIAL DEVELOPMENT	Dr. Mahesh Chopde	72.87%	Very Good
5		OPERATION MANAGEMENT	Prof. Nikhil Bangde	77.29%	Very Good
6		RESEARCH METHODOLOGY	Dr. Farah Hussain	65.85%	Very Good
7		FINANCIAL MANAGEMENT	Dr. Himanshu Tiwari	70.50%	Very Good
8		HUMAN RESOURCE MANAGEMENT	Prof. Sarbari Mukherjee	55.27%	Good
9		MARKETING MANAGEMENT	Prof Varun Dubey	80.12%	Very Good

Excellent	85-100 %
Very Good	70-85%
Good	55-70%
Average	40-55%
Poor	<40%

Dr. Sunita Gujar
(Feedback In-charge)

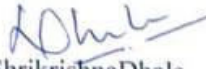
Dr. Shrikrishna Dhale
(Head of Department)



S. B. JAIN INSTITUTE OF TECHNOLOGY, MANAGEMENT & RESEARCH, NAGPUR.

(An Autonomous Institute, Affiliated to RTMNU, Nagpur)

DEPARTMENT OF MANAGEMENT

Vision: To become a premier business school recognized for its academic excellence, industrial exposure and research that leads to the creation of managers and entrepreneurs equipped to face the challenges of the emerging global world



Survey Details - Detailed & Summary Report

Survey: Feedback- 2 (Human Resource Management)	Survey Type: Fresh Survey
Survey For: Student Satisfactory	Program: Master of Business Administration in Business Administration

Detailed Report

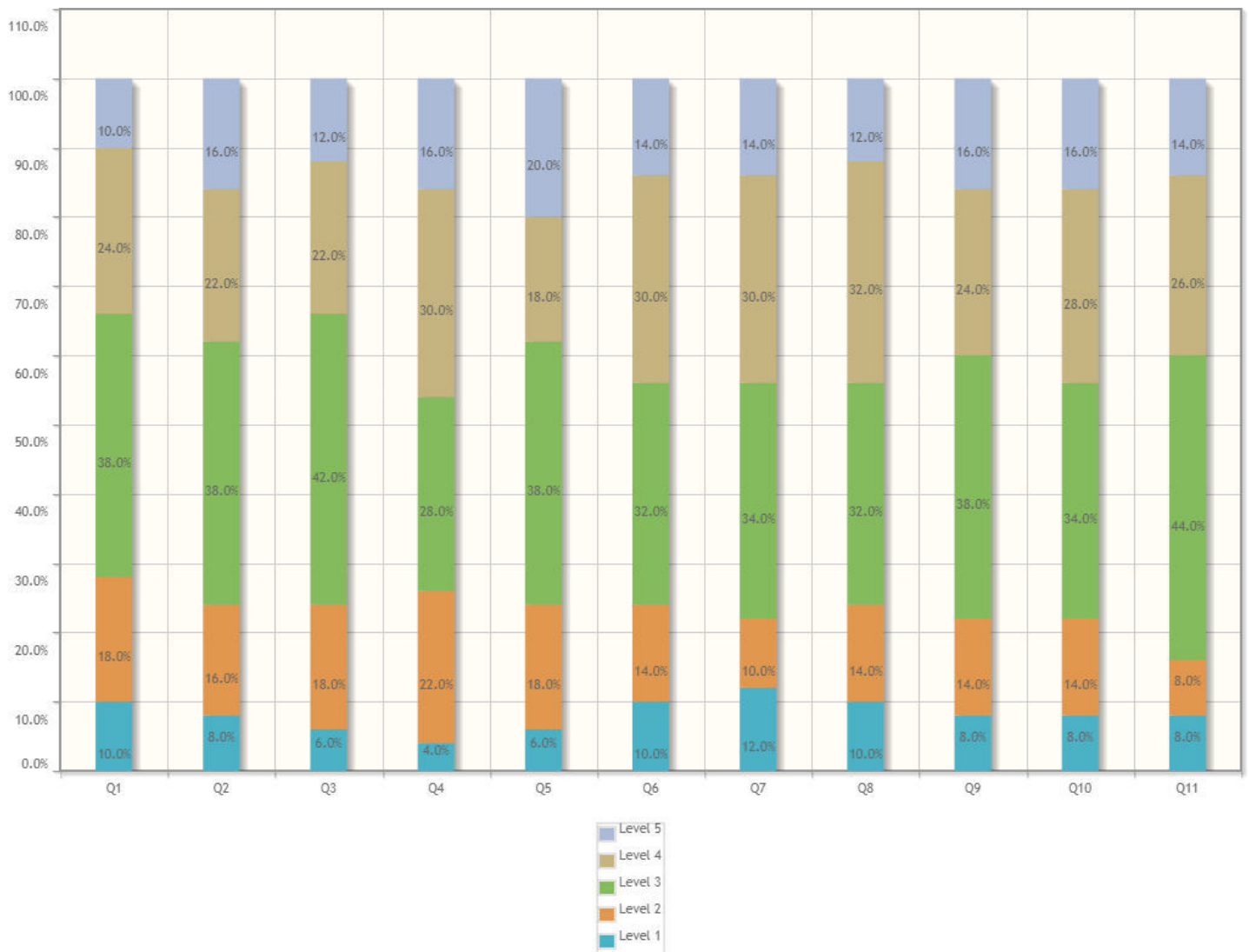



S. B. JAIN INSTITUTE OF TECHNOLOGY, MANAGEMENT & RESEARCH, NAGPUR.

(An Autonomous Institute, Affiliated to RTMNU, Nagpur)

DEPARTMENT OF MANAGEMENT



Vision: To become a premier business school recognized for its academic excellence, industrial exposure and research that leads to the creation of managers and entrepreneurs equipped to face the challenges of the emerging global world

Summary Report

Number of people Responded / Total number of Responders is 50 / 63 People.

Questions	Total Response Count	Weighted Response Percent
Understanding of fundamental concept.	147	58.80%
Your ability to analyze business problems and provide/ design solution wherever possible.	139	55.60%
Your applicability of taught concepts in activity base learning/ skill set training.	142	56.80%
Exposure to modern tools viz. software\'s, simulations, etc. and use of demo models.	134	53.60%
Involvement in Industry related activity	136	54.40%
Ability to solve Practice sheets independently	138	55.20%
Adequate coverage of syllabus	138	55.20%
Teacher\'s Class control & discipline, punctuality and regularity in conducting classes	139	55.60%
Use of LCD Projector, multimedia, animations, graphics, audio-visual contents etc. in teaching\n	137	54.80%
Teacher\'s encouragement to interaction	135	54.00%
Teacher\'s accessibility to students for solving queries and problems.\n	135	54.00%
Total Feedback	1520	55.27%



S. B. JAIN INSTITUTE OF TECHNOLOGY, MANAGEMENT & RESEARCH, NAGPUR.

(An Autonomous Institute, Affiliated to RTMNU, Nagpur)

DEPARTMENT OF MANAGEMENT

Vision: To become a premier business school recognized for its academic excellence, industrial exposure and research that leads to the creation of managers and entrepreneurs equipped to face the challenges of the emerging global world



Survey Details - Detailed & Summary Report

Survey: Feedback- 2 (Entrepreneurial Development)	Survey Type: Fresh Survey
Survey For: Student Satisfactory	Program: Master of Business Administration in Business Administration

Detailed Report

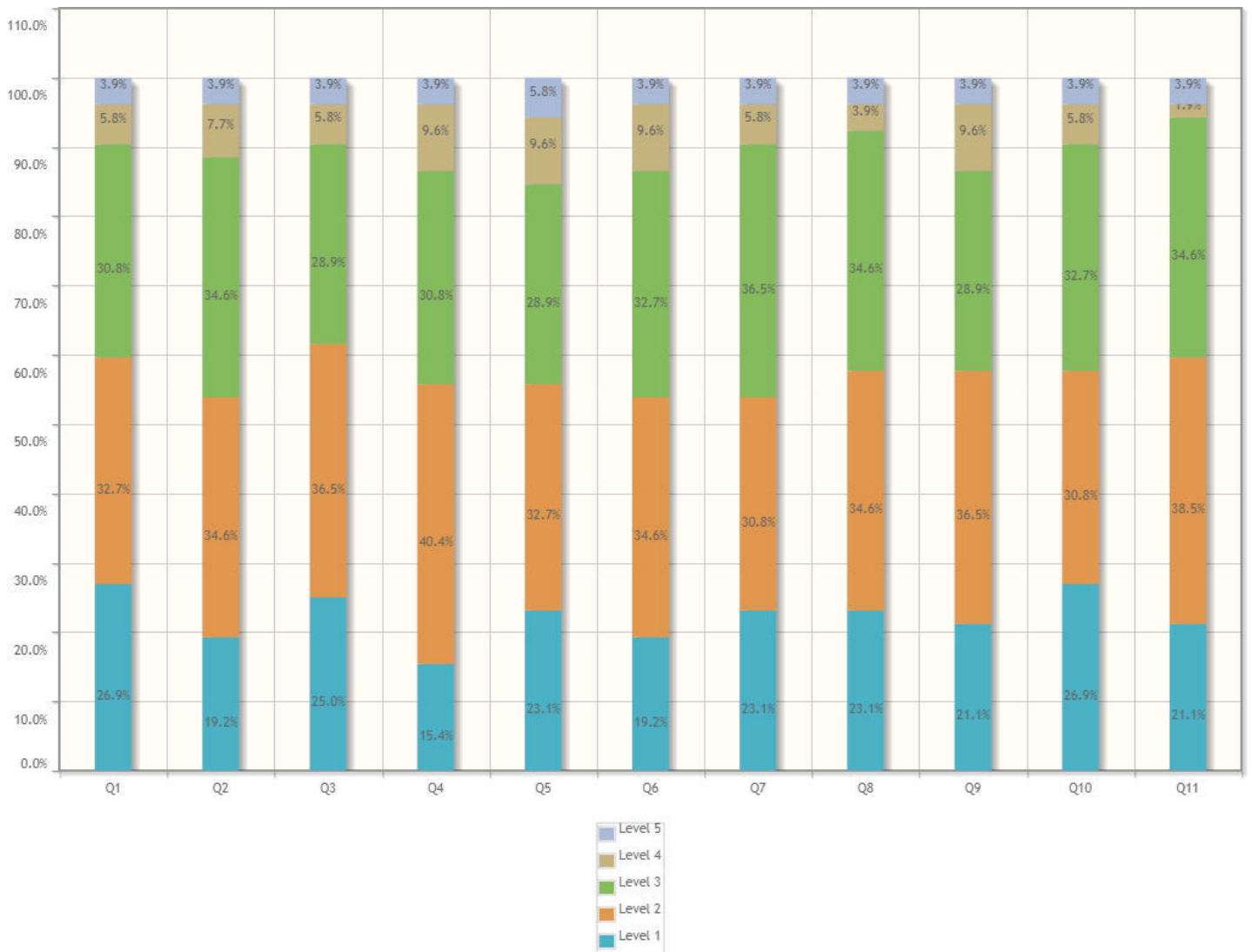



S. B. JAIN INSTITUTE OF TECHNOLOGY, MANAGEMENT & RESEARCH, NAGPUR.

(An Autonomous Institute, Affiliated to RTMNU, Nagpur)

DEPARTMENT OF MANAGEMENT

Vision: To become a premier business school recognized for its academic excellence, industrial exposure and research that leads to the creation of managers and entrepreneurs equipped to face the challenges of the emerging global world



Summary Report

Number of people Responded / Total number of Responders is 52 / 63 People.

Questions	Total Response Count	Weighted Response Percent
Understanding of fundamental concept.	194	74.62%
Your ability to analyze business problems and provide/ design solution wherever possible.	186	71.54%
Your applicability of taught concepts in activity base learning/ skill set training.	194	74.62%
Exposure to modern tools viz. software\'s, simulations, etc. and use of demo models.	184	70.77%
Involvement in Industry related activity	186	71.54%
Ability to solve Practice sheets independently	185	71.15%
Adequate coverage of syllabus	189	72.69%
Teacher\'s Class control & discipline, punctuality and regularity in conducting classes	192	73.85%
Use of LCD Projector, multimedia, animations, graphics, audio-visual contents etc. in teaching\n	188	72.31%
Teacher\'s encouragement to interaction	193	74.23%
Teacher\'s accessibility to students for solving queries and problems.\n	193	74.23%
Total Feedback	2084	72.87%



S. B. JAIN INSTITUTE OF TECHNOLOGY, MANAGEMENT & RESEARCH, NAGPUR.

(An Autonomous Institute, Affiliated to RTMNU, Nagpur)



DEPARTMENT OF MANAGEMENT

Vision: To become a premier business school recognized for its academic excellence, industrial exposure and research that leads to the creation of managers and entrepreneurs equipped to face the challenges of the emerging global world

Survey Details - Detailed & Summary Report

Survey: Feedback- 2 (Financial Management)	Survey Type: Fresh Survey
Survey For: Student Satisfactory	Program: Master of Business Administration in Business Administration

Detailed Report

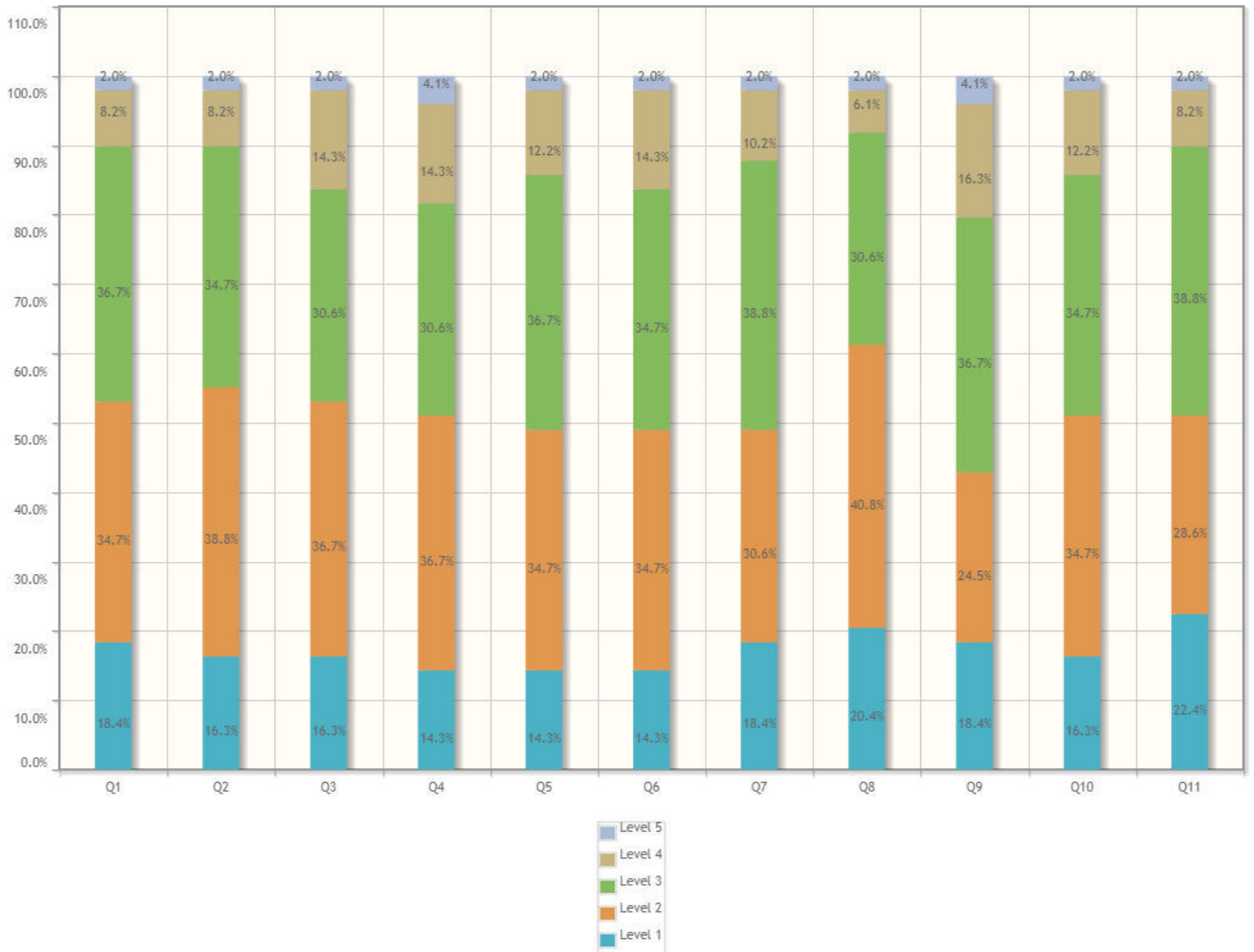



S. B. JAIN INSTITUTE OF TECHNOLOGY, MANAGEMENT & RESEARCH, NAGPUR.

(An Autonomous Institute, Affiliated to RTMNU, Nagpur)

DEPARTMENT OF MANAGEMENT

Vision: To become a premier business school recognized for its academic excellence, industrial exposure and research that leads to the creation of managers and entrepreneurs equipped to face the challenges of the emerging global world



Summary Report

Number of people Responded / Total number of Responders is **49 / 63** People.

Questions	Total Response Count	Weighted Response Percent
Understanding of fundamental concept.	176	71.84%
Your ability to analyze business problems and provide/ design solution wherever possible.	176	71.84%
Your applicability of taught concepts in activity base learning/ skill set training.	172	70.20%
Exposure to modern tools viz. software\'s, simulations, etc. and use of demo models.	168	68.57%
Involvement in Industry related activity	170	69.39%
Ability to solve Practice sheets independently	169	68.98%
Adequate coverage of syllabus	173	70.61%
Teacher\'s Class control & discipline, punctuality and regularity in conducting classes	182	74.29%
Use of LCD Projector, multimedia, animations, graphics, audio-visual contents etc. in teaching\n	165	67.35%
Teacher\'s encouragement to interaction	172	70.20%
Teacher\'s accessibility to students for solving queries and problems.\n	177	72.24%
Total Feedback	1900	70.50%



S. B. JAIN INSTITUTE OF TECHNOLOGY, MANAGEMENT & RESEARCH, NAGPUR.

(An Autonomous Institute, Affiliated to RTMNU, Nagpur)



DEPARTMENT OF MANAGEMENT

Vision: To become a premier business school recognized for its academic excellence, industrial exposure and research that leads to the creation of managers and entrepreneurs equipped to face the challenges of the emerging global world

Survey Details - Detailed & Summary Report

Survey: Feedback- 2 (Marketing Management)	Survey Type: Fresh Survey
Survey For: Student Satisfactory	Program: Master of Business Administration in Business Administration

Detailed Report





S. B. JAIN INSTITUTE OF TECHNOLOGY, MANAGEMENT & RESEARCH, NAGPUR.

(An Autonomous Institute, Affiliated to RTMNU, Nagpur)

DEPARTMENT OF MANAGEMENT

Vision: To become a premier business school recognized for its academic excellence, industrial exposure and research that leads to the creation of managers and entrepreneurs equipped to face the challenges of the emerging global world



Summary Report

Number of people Responded / Total number of Responders is 45 / 63 People.

Questions	Total Response Count	Weighted Response Percent
Understanding of fundamental concept.	188	83.56%
Your ability to analyze business problems and provide/ design solution wherever possible.	181	80.44%
Your applicability of taught concepts in activity base learning/ skill set training.	183	81.33%
Exposure to modern tools viz. software\'s, simulations, etc. and use of demo models.	179	79.56%
Involvement in Industry related activity	173	76.89%
Ability to solve Practice sheets independently	176	78.22%
Adequate coverage of syllabus	182	80.89%
Teacher\'s Class control & discipline, punctuality and regularity in conducting classes	182	80.89%
Use of LCD Projector, multimedia, animations, graphics, audio-visual contents etc. in teaching\n	178	79.11%
Teacher\'s encouragement to interaction	182	80.89%
Teacher\'s accessibility to students for solving queries and problems.\n	179	79.56%
Total Feedback	1983	80.12%



S. B. JAIN INSTITUTE OF TECHNOLOGY, MANAGEMENT & RESEARCH, NAGPUR.

(An Autonomous Institute, Affiliated to RTMNU, Nagpur)

DEPARTMENT OF MANAGEMENT

Vision: To become a premier business school recognized for its academic excellence, industrial exposure and research that leads to the creation of managers and entrepreneurs equipped to face the challenges of the emerging global world



Survey Details - Detailed & Summary Report

Survey: Feedback- 2 (Operation Management)	Survey Type: Fresh Survey
Survey For: Student Satisfactory	Program: Master of Business Administration in Business Administration

Detailed Report





S. B. JAIN INSTITUTE OF TECHNOLOGY, MANAGEMENT & RESEARCH, NAGPUR.

(An Autonomous Institute, Affiliated to RTMNU, Nagpur)

DEPARTMENT OF MANAGEMENT

Vision: To become a premier business school recognized for its academic excellence, industrial exposure and research that leads to the creation of managers and entrepreneurs equipped to face the challenges of the emerging global world



Summary Report

Number of people Responded / Total number of Responders is 51 / 63 People.

Questions	Total Response Count	Weighted Response Percent
Understanding of fundamental concept.	201	78.82%
Your ability to analyze business problems and provide/ design solution wherever possible.	198	77.65%
Your applicability of taught concepts in activity base learning/ skill set training.	195	76.47%
Exposure to modern tools viz. software\'s, simulations, etc. and use of demo models.	196	76.86%
Involvement in Industry related activity	195	76.47%
Ability to solve Practice sheets independently	191	74.90%
Adequate coverage of syllabus	197	77.25%
Teacher\'s Class control & discipline, punctuality and regularity in conducting classes	199	78.04%
Use of LCD Projector, multimedia, animations, graphics, audio-visual contents etc. in teaching\n	198	77.65%
Teacher\'s encouragement to interaction	204	80.00%
Teacher\'s accessibility to students for solving queries and problems.\n	194	76.08%
Total Feedback	2168	77.29%



S. B. JAIN INSTITUTE OF TECHNOLOGY, MANAGEMENT & RESEARCH, NAGPUR.

(An Autonomous Institute, Affiliated to RTMNU, Nagpur)

DEPARTMENT OF MANAGEMENT

Vision: To become a premier business school recognized for its academic excellence, industrial exposure and research that leads to the creation of managers and entrepreneurs equipped to face the challenges of the emerging global world



Survey Details - Detailed & Summary Report

Survey: Feedback- 2 (Research Methodology)	Survey Type: Fresh Survey
Survey For: Student Satisfactory	Program: Master of Business Administration in Business Administration

Detailed Report

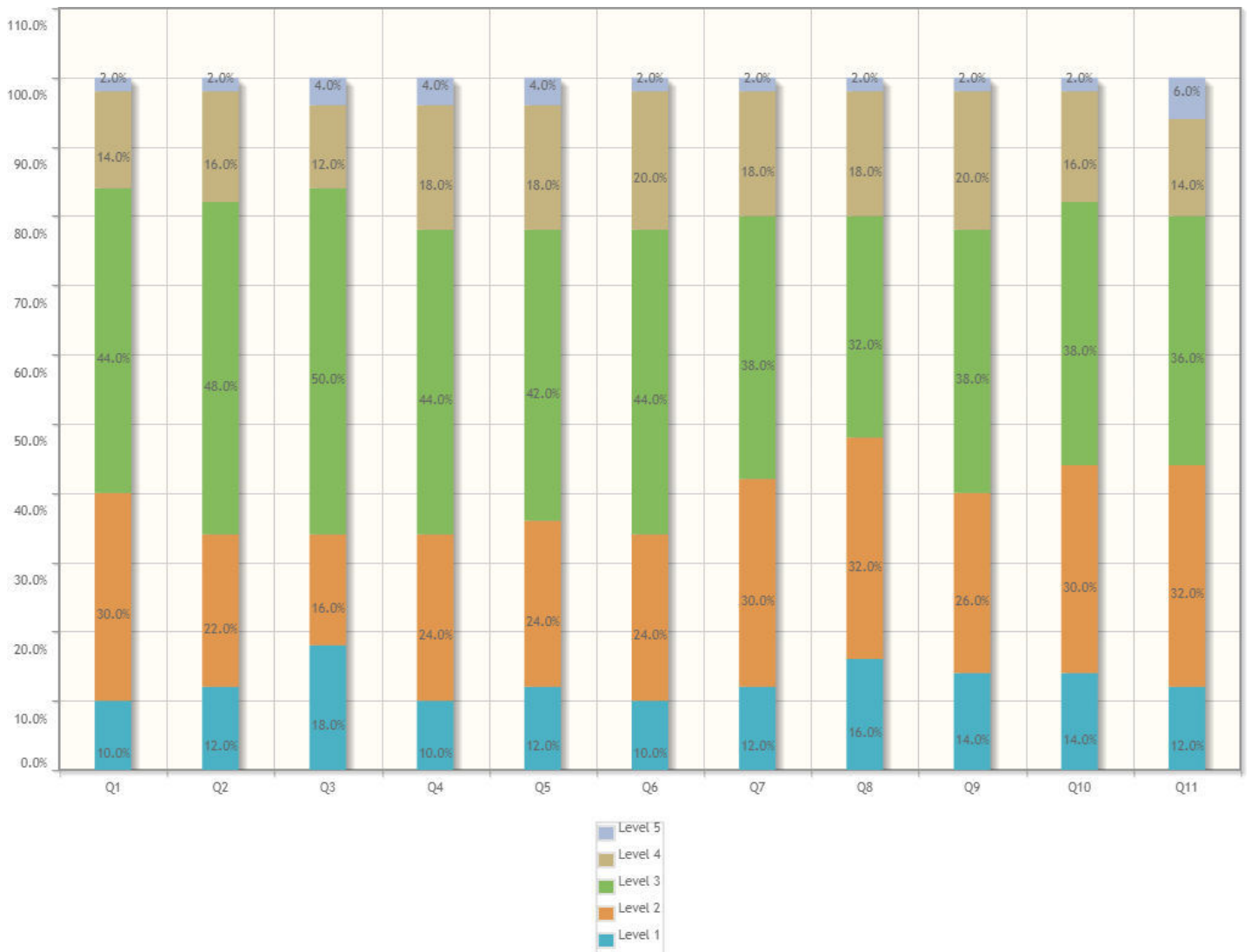



S. B. JAIN INSTITUTE OF TECHNOLOGY, MANAGEMENT & RESEARCH, NAGPUR.

(An Autonomous Institute, Affiliated to RTMNU, Nagpur)

DEPARTMENT OF MANAGEMENT

Vision: To become a premier business school recognized for its academic excellence, industrial exposure and research that leads to the creation of managers and entrepreneurs equipped to face the challenges of the emerging global world



Summary Report

Number of people Responded / Total number of Responders is 50 / 63 People.

Questions	Total Response Count	Weighted Response Percent
Understanding of fundamental concept.	166	66.40%
Your ability to analyze business problems and provide/ design solution wherever possible.	163	65.20%
Your applicability of taught concepts in activity base learning/ skill set training.	166	66.40%
Exposure to modern tools viz. software\'s, simulations, etc. and use of demo models.	159	63.60%
Involvement in Industry related activity	161	64.40%
Ability to solve Practice sheets independently	160	64.00%
Adequate coverage of syllabus	166	66.40%
Teacher\'s Class control & discipline, punctuality and regularity in conducting classes	171	68.40%
Use of LCD Projector, multimedia, animations, graphics, audio-visual contents etc. in teaching\n	165	66.00%
Teacher\'s encouragement to interaction	169	67.60%
Teacher\'s accessibility to students for solving queries and problems.\n	165	66.00%
Total Feedback	1811	65.85%



S. B. JAIN INSTITUTE OF TECHNOLOGY, MANAGEMENT & RESEARCH, NAGPUR.

(An Autonomous Institute, Affiliated to RTMNU, Nagpur)

DEPARTMENT OF MANAGEMENT

Vision: To become a premier business school recognized for its academic excellence, industrial exposure and research that leads to the creation of managers and entrepreneurs equipped to face the challenges of the emerging global world



Survey Details - Detailed & Summary Report

Survey: Feedback- 2(Cost and Management Accounting)	Survey Type: Fresh Survey
Survey For: Student Satisfactory	Program: Master of Business Administration in Business Administration

Detailed Report

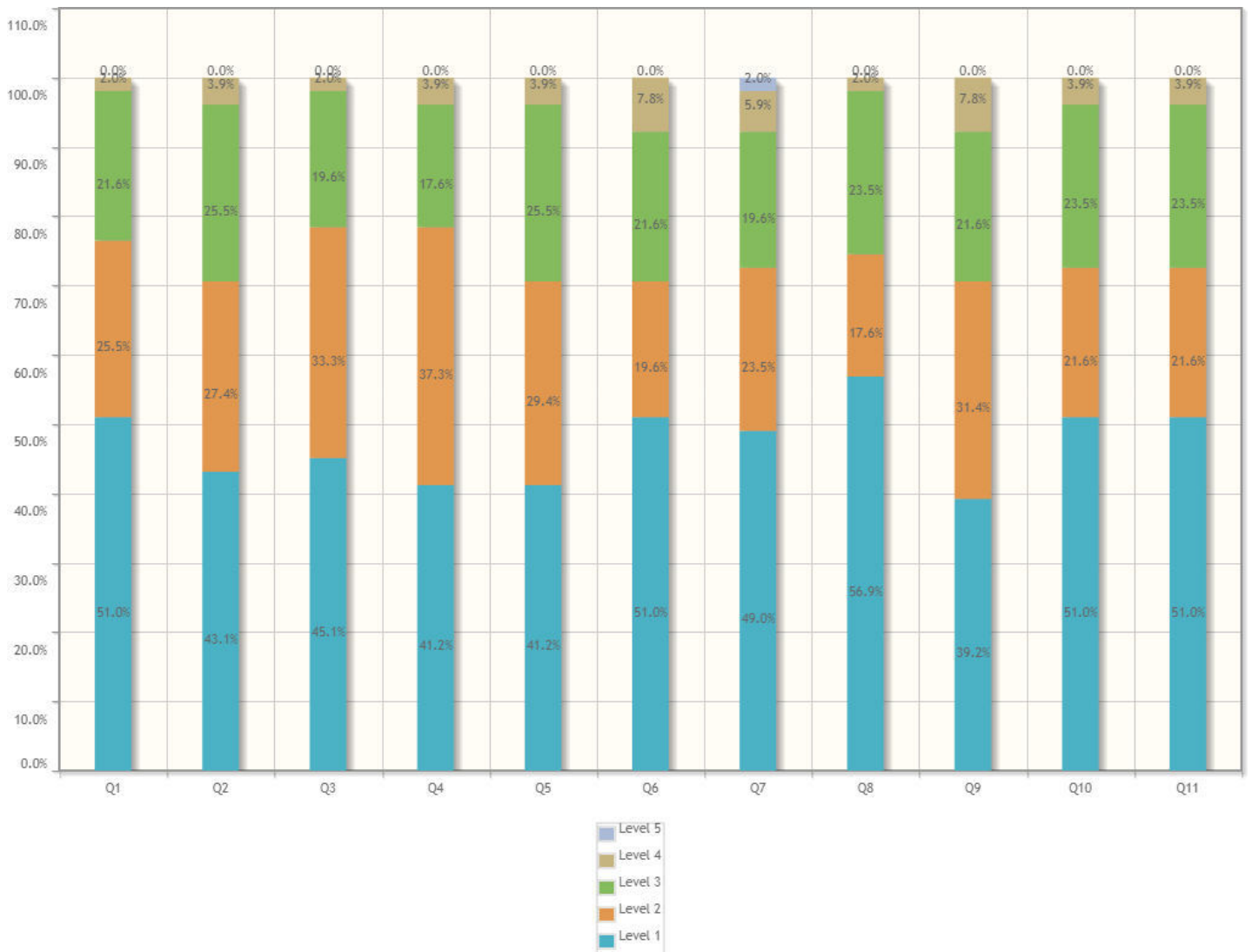



S. B. JAIN INSTITUTE OF TECHNOLOGY, MANAGEMENT & RESEARCH, NAGPUR.

(An Autonomous Institute, Affiliated to RTMNU, Nagpur)

DEPARTMENT OF MANAGEMENT

Vision: To become a premier business school recognized for its academic excellence, industrial exposure and research that leads to the creation of managers and entrepreneurs equipped to face the challenges of the emerging global world



Summary Report

Number of people Responded / Total number of Responders is **51 / 63** People.

Questions	Total Response Count	Weighted Response Percent
Understanding of fundamental concept.	217	85.10%
Your ability to analyze business problems and provide/ design solution wherever possible.	209	81.96%
Your applicability of taught concepts in activity base learning/ skill set training.	215	84.31%
Exposure to modern tools viz. software\'s, simulations, etc. and use of demo models.	212	83.14%
Involvement in Industry related activity	208	81.57%
Ability to solve Practice sheets independently	211	82.75%
Adequate coverage of syllabus	210	82.35%
Teacher\'s Class control & discipline, punctuality and regularity in conducting classes	219	85.88%
Use of LCD Projector, multimedia, animations, graphics, audio-visual contents etc. in teaching\n	205	80.39%
Teacher\'s encouragement to interaction	214	83.92%
Teacher\'s accessibility to students for solving queries and problems.\n	214	83.92%
Total Feedback	2334	83.21%



S. B. JAIN INSTITUTE OF TECHNOLOGY, MANAGEMENT & RESEARCH, NAGPUR.

(An Autonomous Institute, Affiliated to RTMNU, Nagpur)

DEPARTMENT OF MANAGEMENT

Vision: To become a premier business school recognized for its academic excellence, industrial exposure and research that leads to the creation of managers and entrepreneurs equipped to face the challenges of the emerging global world



Survey Details - Detailed & Summary Report

Survey: Feedback- 2(Employability Skill Enhancement)	Survey Type: Fresh Survey
Survey For: Student Satisfactory	Program: Master of Business Administration in Business Administration

Detailed Report

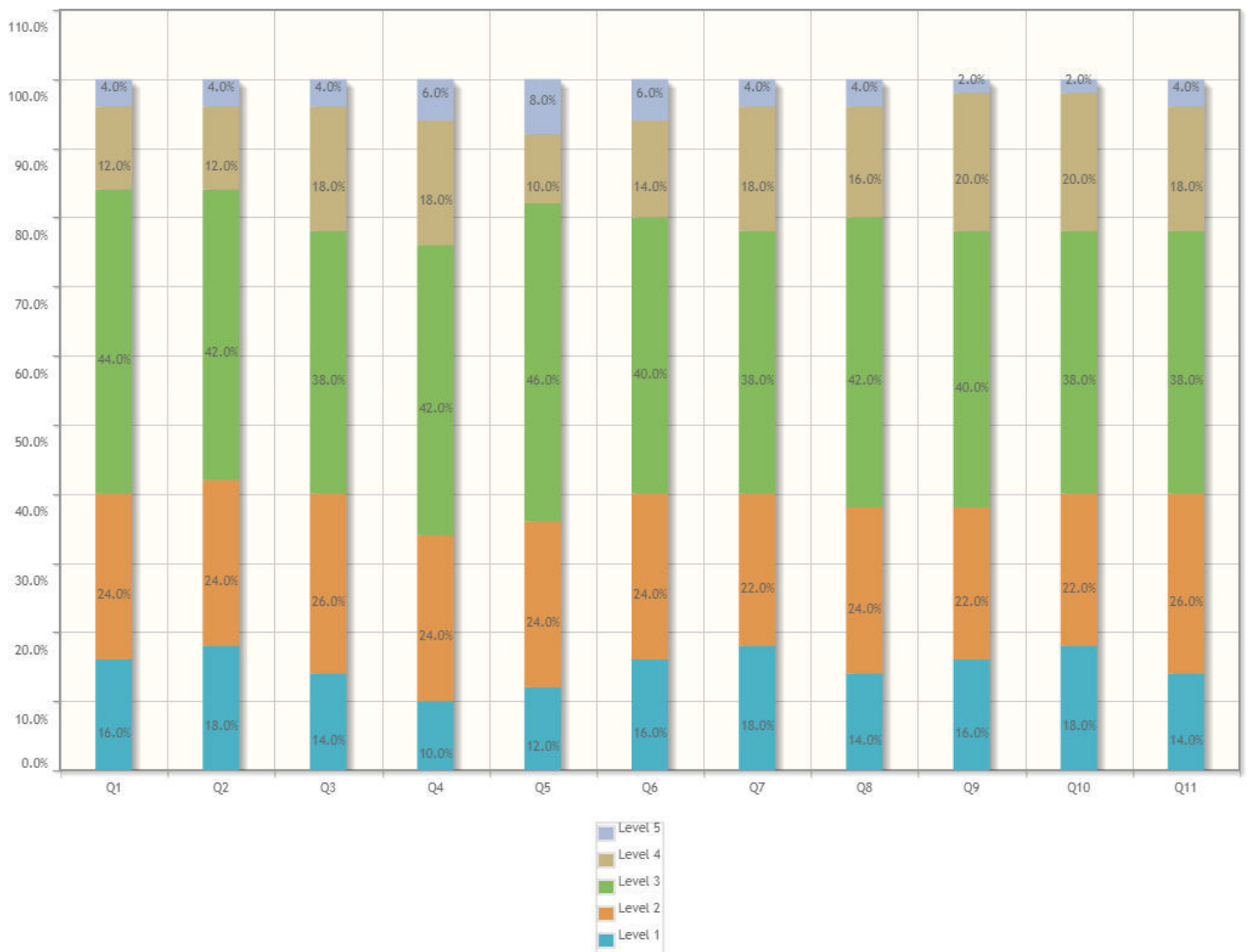



S. B. JAIN INSTITUTE OF TECHNOLOGY, MANAGEMENT & RESEARCH, NAGPUR.

(An Autonomous Institute, Affiliated to RTMNU, Nagpur)

DEPARTMENT OF MANAGEMENT

Vision: To become a premier business school recognized for its academic excellence, industrial exposure and research that leads to the creation of managers and entrepreneurs equipped to face the challenges of the emerging global world



Summary Report

Number of people Responded / Total number of Responders is 50 / 63 People.

Questions	Total Response Count	Weighted Response Percent
Understanding of fundamental concept.	168	67.20%
Your ability to analyze business problems and provide/ design solution wherever possible.	170	68.00%
Your applicability of taught concepts in activity base learning/ skill set training.	164	65.60%
Exposure to modern tools viz. software\'s, simulations, etc. and use of demo models.	157	62.80%
Involvement in Industry related activity	161	64.40%
Ability to solve Practice sheets independently	165	66.00%
Adequate coverage of syllabus	166	66.40%
Teacher\'s Class control & discipline, punctuality and regularity in conducting classes	164	65.60%
Use of LCD Projector, multimedia, animations, graphics, audio-visual contents etc. in teaching\n	165	66.00%
Teacher\'s encouragement to interaction	167	66.80%
Teacher\'s accessibility to students for solving queries and problems.\n	164	65.60%
Total Feedback	1811	65.85%



S. B. JAIN INSTITUTE OF TECHNOLOGY, MANAGEMENT & RESEARCH, NAGPUR.

(An Autonomous Institute, Affiliated to RTMNU, Nagpur)

DEPARTMENT OF MANAGEMENT

Vision: To become a premier business school recognized for its academic excellence, industrial exposure and research that leads to the creation of managers and entrepreneurs equipped to face the challenges of the emerging global world



Survey Details - Detailed & Summary Report

Survey: Feedback- 2(Strategic Management)	Survey Type: Fresh Survey
Survey For: Student Satisfactory	Program: Master of Business Administration in Business Administration

Detailed Report

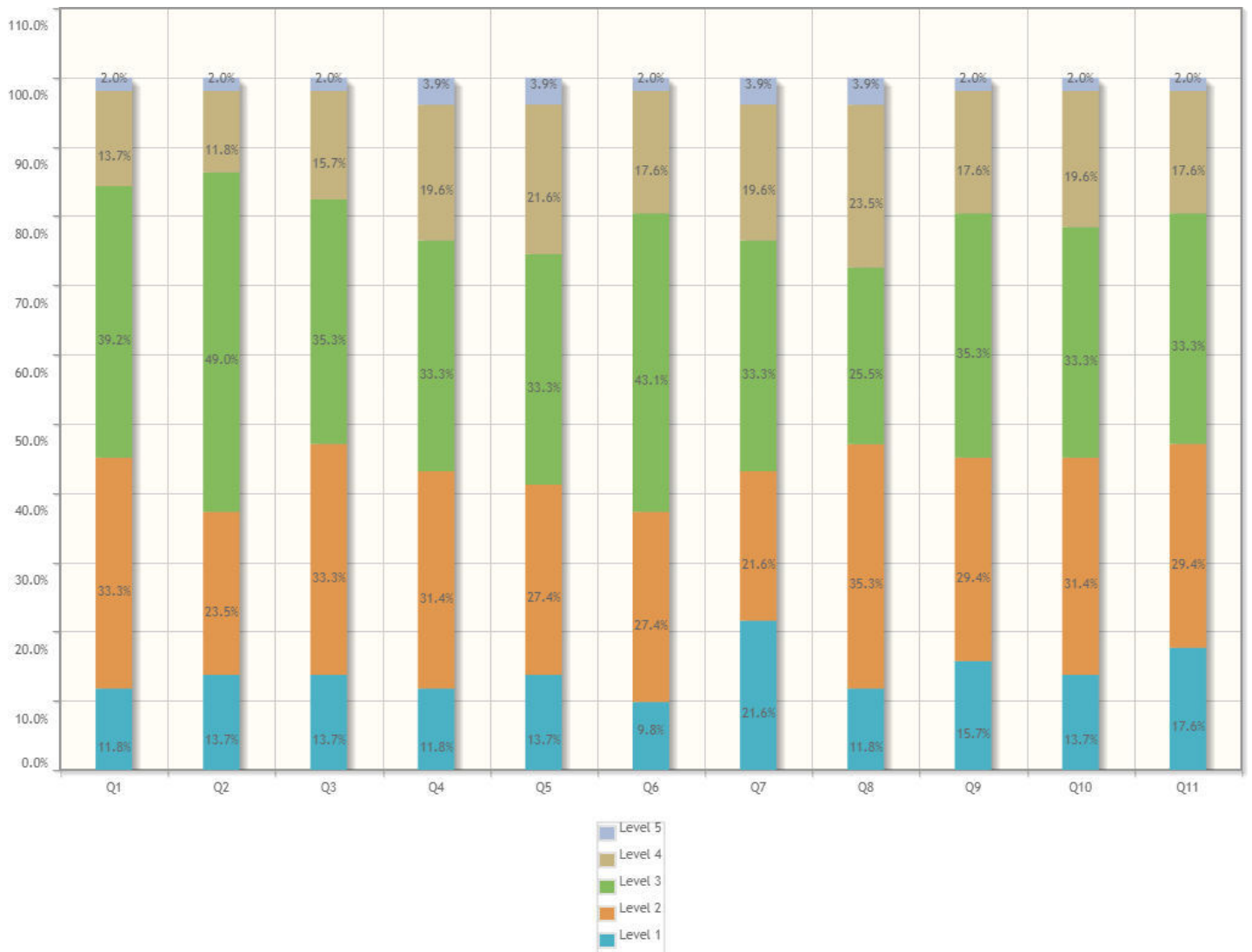



S. B. JAIN INSTITUTE OF TECHNOLOGY, MANAGEMENT & RESEARCH, NAGPUR.

(An Autonomous Institute, Affiliated to RTMNU, Nagpur)

DEPARTMENT OF MANAGEMENT

Vision: To become a premier business school recognized for its academic excellence, industrial exposure and research that leads to the creation of managers and entrepreneurs equipped to face the challenges of the emerging global world



Summary Report

Number of people Responded / Total number of Responders is **51 / 63** People.

Questions	Total Response Count	Weighted Response Percent
Understanding of fundamental concept.	173	67.84%
Your ability to analyze business problems and provide/ design solution wherever possible.	171	67.06%
Your applicability of taught concepts in activity base learning/ skill set training.	174	68.24%
Exposure to modern tools viz. software\'s, simulations, etc. and use of demo models.	167	65.49%
Involvement in Industry related activity	166	65.10%
Ability to solve Practice sheets independently	166	65.10%
Adequate coverage of syllabus	172	67.45%
Teacher\'s Class control & discipline, punctuality and regularity in conducting classes	167	65.49%
Use of LCD Projector, multimedia, animations, graphics, audio-visual contents etc. in teaching\n	173	67.84%
Teacher\'s encouragement to interaction	171	67.06%
Teacher\'s accessibility to students for solving queries and problems.\n	175	68.63%
Total Feedback	1875	66.84%



S. B. JAIN INSTITUTE OF TECHNOLOGY, MANAGEMENT & RESEARCH, NAGPUR.

(An Autonomous Institute, Affiliated to RTMNU, Nagpur)

DEPARTMENT OF MANAGEMENT



Vision: To become a premier business school recognized for its academic excellence, industrial exposure and research that leads to the creation of managers and entrepreneurs equipped to face the challenges of the emerging global world

Sr. No,	Semester	Course	Course In-Charge	Overall Course Feedback	Remark
1	IV	CONSUMER BUYING BEHAVIOUR	Prof. Nikhil Bangde	85.82 %	Excellent
2		FINANCIAL MARKET AND SERVICES	Dr. Farah Hussain	79.79 %	Very Good
3		INTEGRATED MARKETING COMMUNICATION AND BRAND MANAGEMENT	Dr. Mahesh Chopde	86.45 %	Excellent
4		INTERNATIONAL HUMAN RESOURCE MANAGEMENT	Prof. Sarbari Mukherjee	80.64 %	Very Good
5		STRATEGIC FINANCIAL MANAGEMENT	Prof. Hemraj Kawadkar	81.30 %	Very Good
6		STRATEGIC HUMAN RESOURCE MANAGEMENT	Prof. Sarbari Mukherjee	76.16%	Very Good

Excellent	85-100 %
Very Good	70-85%
Good	55-70%
Average	40-55%
Poor	<40%

Prof. Neeraj Nanoti
Feedback In-charge

Dr. Shrikrishna Dhale
Head of Department



Survey Details - Detailed & Summary Graphs

Survey: FEEDBACK 2 CONSUMER BUYING BEHAVIOUR	Survey Type: Fresh Survey
Survey For: Student Satisfactory	Program: Master of Business Administration in Business Administration

Detailed Graph

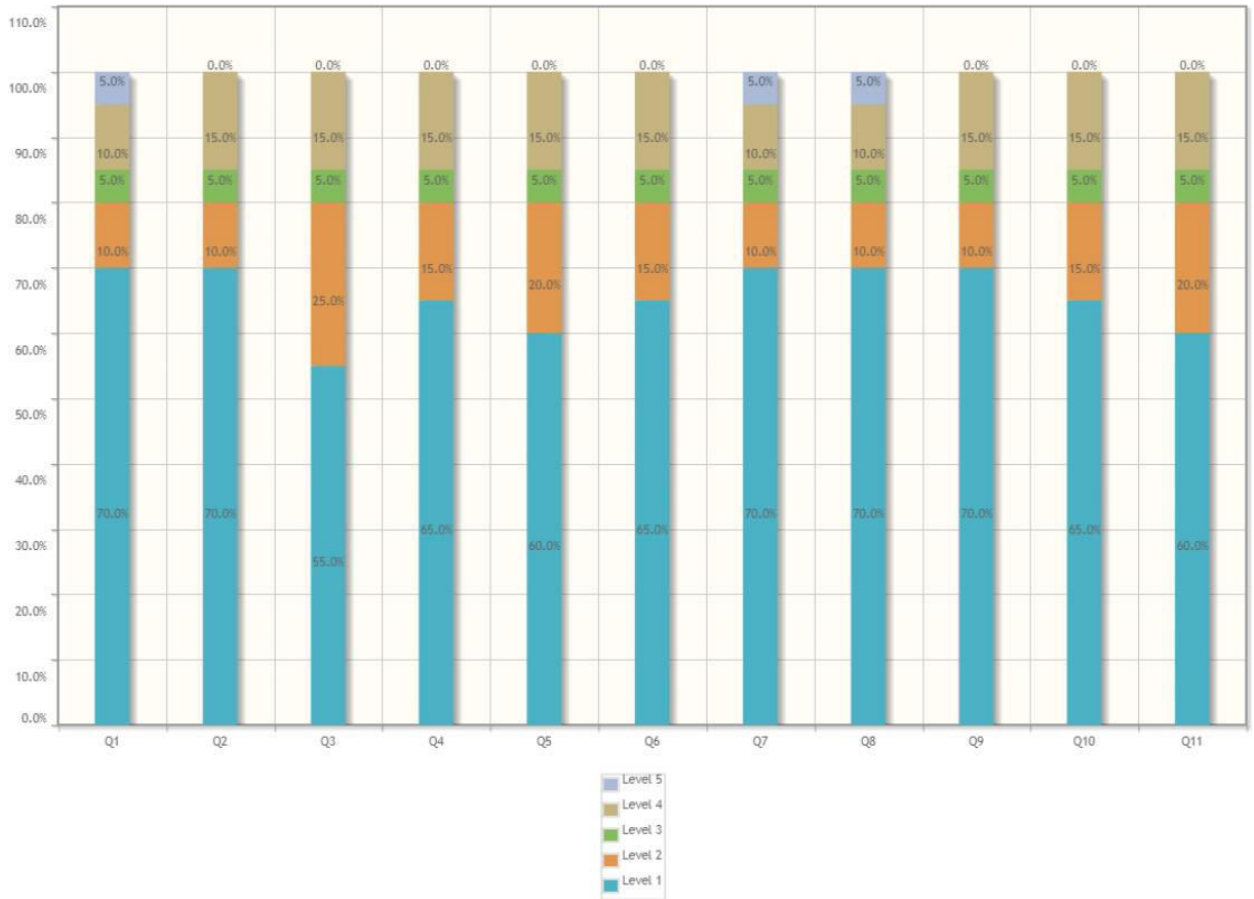



Summary Report

Number of people Responded / Total number of Responders is **20 / 23** People.

Questions	Total Response Count	Weighted Response Percent
Understanding of fundamental concept.	86	86.00%
Your ability to analyze business problems and provide/ design solution wherever possible.	87	87.00%
Your applicability of taught concepts in activity base learning/ skill set training.	84	84.00%
Exposure to modern tools viz. software\'s, simulations, etc. and use of demo models.	86	86.00%
Involvement in Industry related activity	85	85.00%
Ability to solve Practice sheets independently	86	86.00%
Adequate coverage of syllabus	86	86.00%
Teacher\'s Class control & discipline, punctuality and regularity in conducting classes	86	86.00%
Use of LCD Projector, multimedia, animations, graphics, audio-visual contents etc. in teaching\n	87	87.00%
Teacher\'s encouragement to interaction	86	86.00%
Teacher\'s accessibility to students for solving queries and problems.\n	85	85.00%
Total Feedback	944	85.82%



Survey Details - Detailed & Summary Graphs

Survey: FEEDBACK 2 FINANCIAL MARKET AND SERVICES	Survey Type: Fresh Survey
Survey For: Student Satisfactory	Program: Master of Business Administration in Business Administration

Detailed Graph

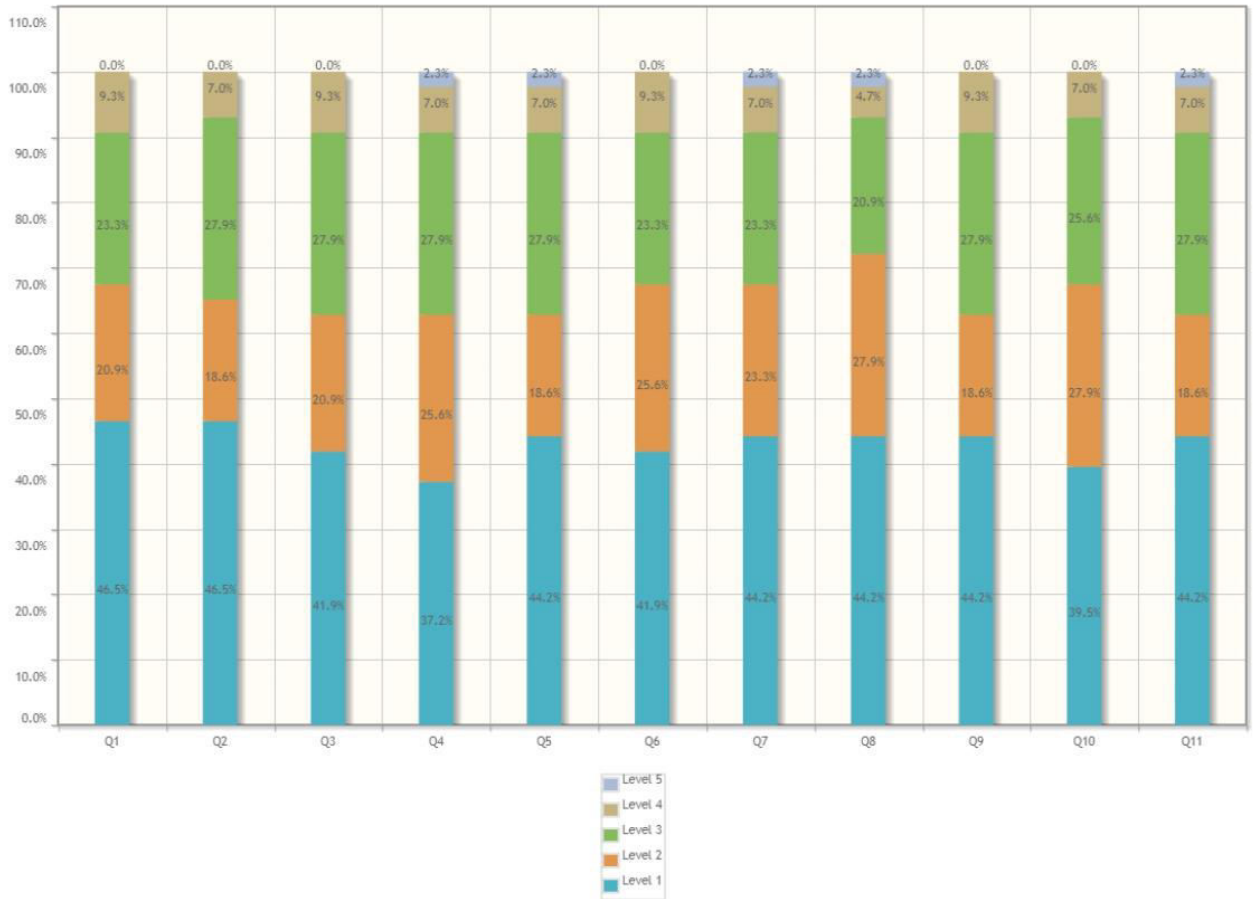



Summary Report

Number of people Responded / Total number of Responders is **43 / 50** People.

Questions	Total Response Count	Weighted Response Percent
Understanding of fundamental concept.	174	80.93%
Your ability to analyze business problems and provide/ design solution wherever possible.	174	80.93%
Your applicability of taught concepts in activity base learning/ skill set training.	170	79.07%
Exposure to modern tools viz. software's, simulations, etc. and use of demo models.	167	77.67%
Involvement in Industry related activity	170	79.07%
Ability to solve Practice sheets independently	172	80.00%
Adequate coverage of syllabus	172	80.00%
Teacher's Class control & discipline, punctuality and regularity in conducting classes	175	81.40%
Use of LCD Projector, multimedia, animations, graphics, audio-visual contents etc. in teaching\n	171	79.53%
Teacher's encouragement to interaction	172	80.00%
Teacher's accessibility to students for solving queries and problems.\n	170	79.07%
Total Feedback	1887	79.79%



Survey Details - Detailed & Summary Report

Survey: FEEDBACK 2 INTEGRATED MARKETING COMMUNICATION AND BRAND MANAGEMENT	Survey Type: Fresh Survey
Survey For: Student Satisfactory	Program: Master of Business Administration in Business Administration

Detailed Report

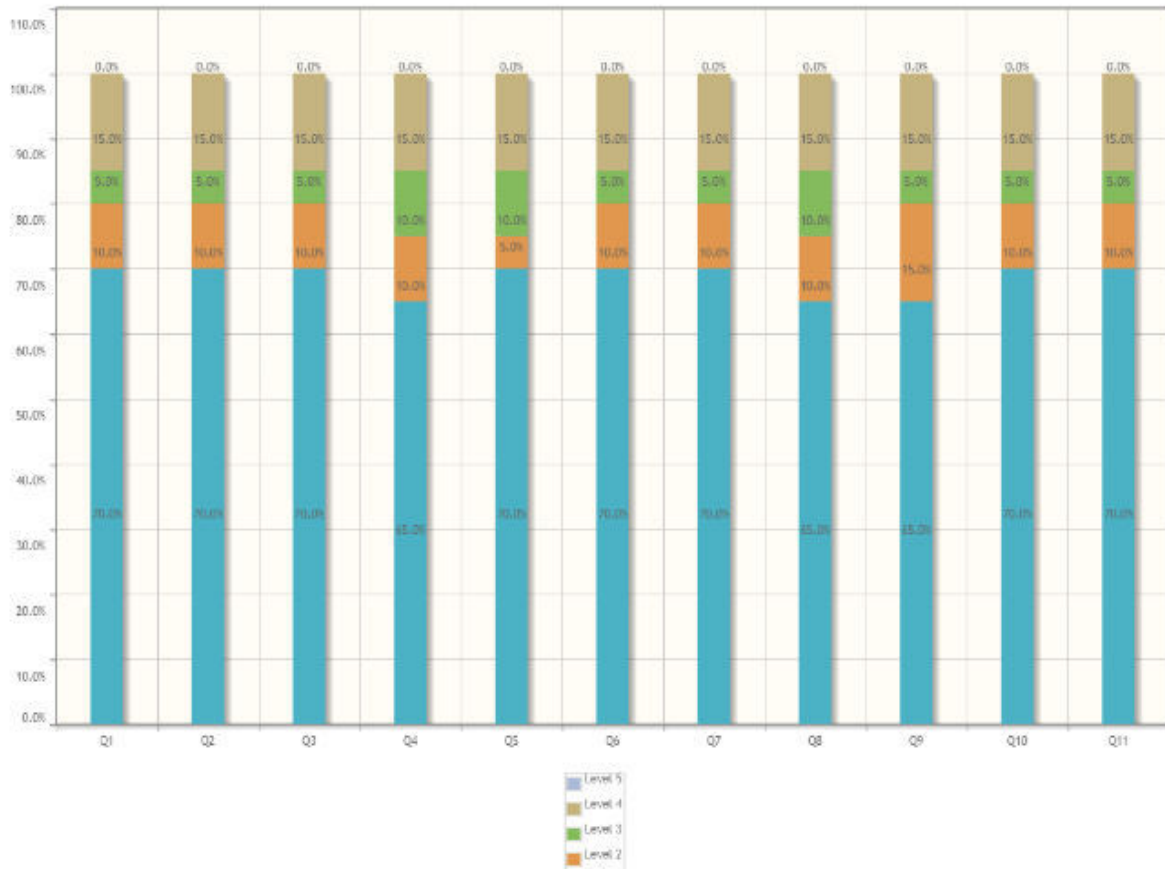



Sir Shantilal Badjate Charitable Trust, Nagpur
S. B. Jain Institute of Technology, Management & Research, Nagpur
(Approved by AICTE, An Autonomous Institute) Affiliated to R. T. M. Nagpur University
Department of Department of Management

Summary Report

Number of people Responded / Total number of Responders is **20 / 23** People.

Questions	Total Response Count	Weighted Response Percent
Understanding of fundamental concept.	87	87.00%
Your ability to analyze business problems and provide/ design solution wherever possible.	87	87.00%
Your applicability of taught concepts in activity base learning/ skill set training.	87	87.00%
Exposure to modern tools viz. software\'s, simulations, etc. and use of demo models.	85	85.00%
Involvement in Industry related activity	86	86.00%
Ability to solve Practice sheets independently	87	87.00%
Adequate coverage of syllabus	87	87.00%
Teacher\'s Class control & discipline, punctuality and regularity in conducting classes	85	85.00%
Use of LCD Projector, multimedia, animations, graphics, audio-visual contents etc. in teaching\n	86	86.00%
Teacher\'s encouragement to interaction	87	87.00%
Teacher\'s accessibility to students for solving queries and problems.\n	87	87.00%
Total Feedback	951	86.45%



Survey Details - Detailed & Summary Graphs

Survey: FEEDBACK 2 INTERNATIONAL HUMAN RESOURCE MANAGEMENT	Survey Type: Fresh Survey
Survey For: Student Satisfactory	Program: Master of Business Administration in Business Administration

Detailed Graph

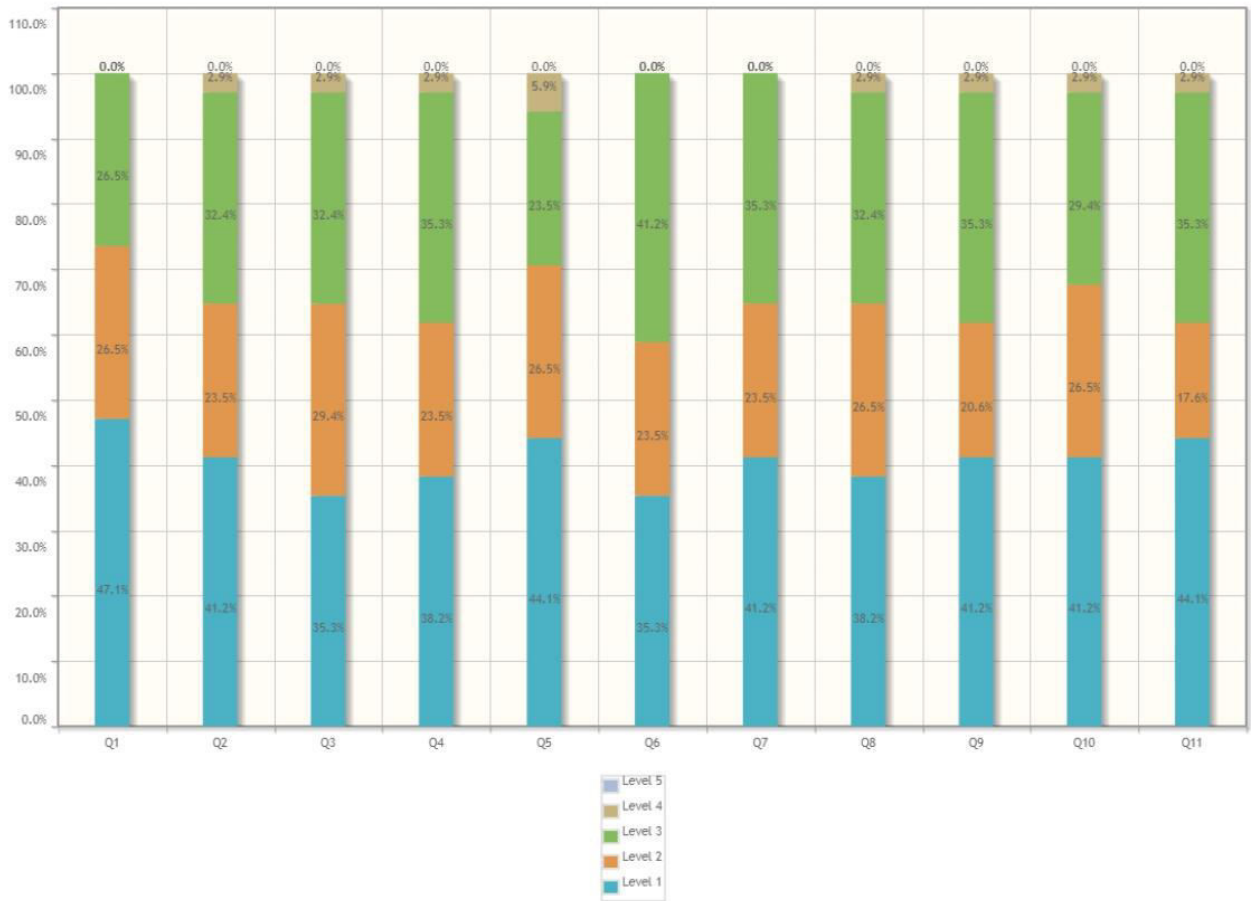



Summary Report

Number of people Responded / Total number of Responders is 34 / 39 People.

Questions	Total Response Count	Weighted Response Percent
Understanding of fundamental concept.	143	84.12%
Your ability to analyze business problems and provide/ design solution wherever possible.	137	80.59%
Your applicability of taught concepts in activity base learning/ skill set training.	135	79.41%
Exposure to modern tools viz. software\'s, simulations, etc. and use of demo models.	135	79.41%
Involvement in Industry related activity	139	81.76%
Ability to solve Practice sheets independently	134	78.82%
Adequate coverage of syllabus	138	81.18%
Teacher\'s Class control & discipline, punctuality and regularity in conducting classes	136	80.00%
Use of LCD Projector, multimedia, animations, graphics, audio-visual contents etc. in teaching\n	136	80.00%
Teacher\'s encouragement to interaction	138	81.18%
Teacher\'s accessibility to students for solving queries and problems.\n	137	80.59%
Total Feedback	1508	80.64%



Survey Details - Detailed & Summary Graphs

Survey: FEEDBACK 2 STRATEGIC FINANCIAL MANAGEMENT	Survey Type: Fresh Survey
Survey For: Student Satisfactory	Program: Master of Business Administration in Business Administration

Detailed Graph

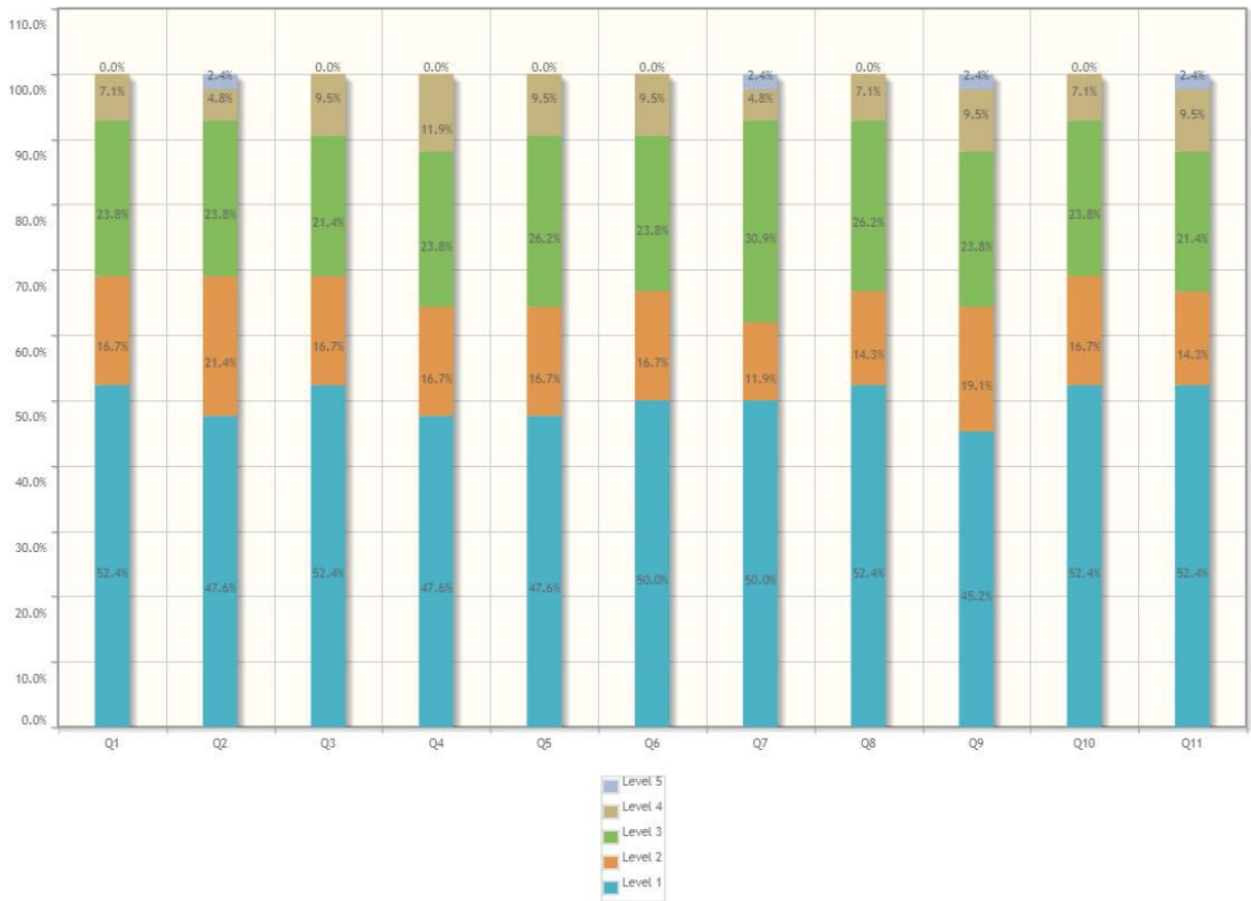



Summary Report

Number of people Responded / Total number of Responders is 42 / 50 People.

Questions	Total Response Count	Weighted Response Percent
Understanding of fundamental concept.	174	82.86%
Your ability to analyze business problems and provide/ design solution wherever possible.	171	81.43%
Your applicability of taught concepts in activity base learning/ skill set training.	173	82.38%
Exposure to modern tools viz. software's, simulations, etc. and use of demo models.	168	80.00%
Involvement in Industry related activity	169	80.48%
Ability to solve Practice sheets independently	171	81.43%
Adequate coverage of syllabus	169	80.48%
Teacher's Class control & discipline, punctuality and regularity in conducting classes	173	82.38%
Use of LCD Projector, multimedia, animations, graphics, audio-visual contents etc. in teaching\n	166	79.05%
Teacher's encouragement to interaction	174	82.86%
Teacher's accessibility to students for solving queries and problems.\n	170	80.95%
Total Feedback	1878	81.30%



Survey Details - Detailed & Summary Graphs

Survey: FEEDBACK 2 STRATEGIC HUMAN RESOURCE MANAGEMENT	Survey Type: Fresh Survey
Survey For: Student Satisfactory	Program: Master of Business Administration in Business Administration

Detailed Graph

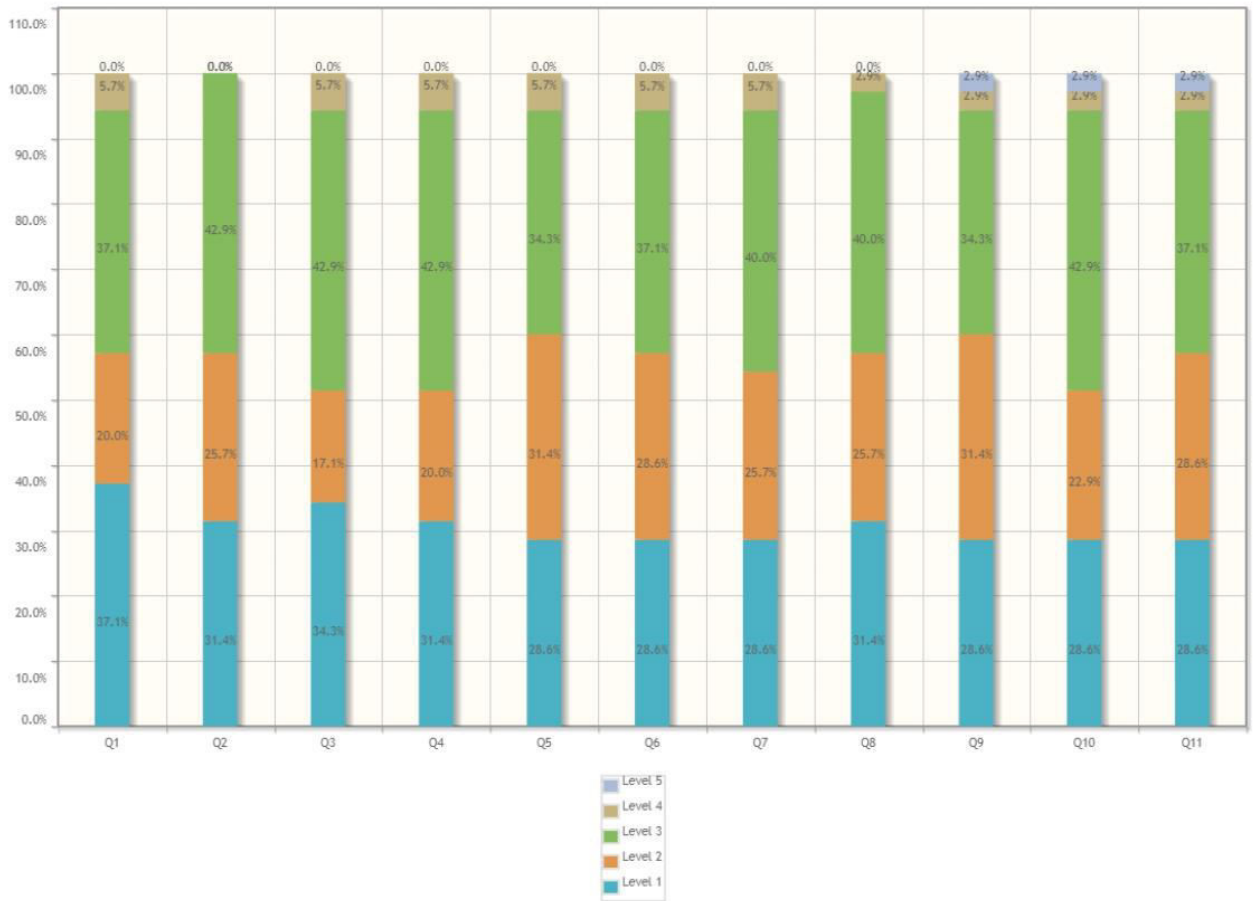



Summary Report

Number of people Responded / Total number of Responders is 35 / 39 People.

Questions	Total Response Count	Weighted Response Percent
Understanding of fundamental concept.	136	77.71%
Your ability to analyze business problems and provide/ design solution wherever possible.	136	77.71%
Your applicability of taught concepts in activity base learning/ skill set training.	133	76.00%
Exposure to modern tools viz. software\'s, simulations, etc. and use of demo models.	132	75.43%
Involvement in Industry related activity	134	76.57%
Ability to solve Practice sheets independently	133	76.00%
Adequate coverage of syllabus	132	75.43%
Teacher's Class control & discipline, punctuality and regularity in conducting classes	135	77.14%
Use of LCD Projector, multimedia, animations, graphics, audio-visual contents etc. in teaching\n	133	76.00%
Teacher's encouragement to interaction	130	74.29%
Teacher's accessibility to students for solving queries and problems.\n	132	75.43%
Total Feedback	1466	76.16%

S. B. JAIN INSTITUTE OF TECHNOLOGY, MANAGEMENT & RESEARCH, NAGPUR.

(An Autonomous Institute, Affiliated to RTMNU, Nagpur)

DEPARTMENT OF MANAGEMENT

Vision: To become a premier business school recognized for its academic excellence, industrial exposure and research that leads to the creation of managers and entrepreneurs equipped to face the challenges of the emerging global world



Student Feedback-I Analysis Session 2021-2022 (Even) Semester IV

Sr. no.	Sem.	Course	Course In-charge	Overall Course Feedback (%)	Remark
1	IV	Financial Market & Services (FM-IV)	Dr. Farah Hussain	82.40	Very Good
2		Strategic Financial Management (FM-V)	Prof. Hemraj Kawadkar	81.69	Very Good
3		Consumer Buying Behaviour (MM-IV)	Prof. Nikhil Bangde	84.64	Very Good
4		Integrated Marketing Communication and Brand Management (MM-V)	Dr. Mahesh Chopde	84.94	Very Good
5		International Human Resource Management (HRM-IV)	Prof. Varun Dubey	81.32	Very Good
6		Strategic Human Resource Management (HRM-V)	Prof. Sarbari Mukherjee	79.01	Very Good

Excellent	85-100 %
Very Good	70-85%
Good	55-70%
Average	40-55%
Poor	<40%

Sarbari

Prof. Sarbari Mukherjee
(Feedback In-Charge)

Himanshu

Dr. Himanshu Tiwari
(Head of Department)



Survey Details - Detailed & Summary Graphs

Survey: Feedback 1 (Financial Market and Services)	Survey Type: Fresh Survey
Survey For: Student Satisfactory	Program: Master of Business Administration in Business Administration

Detailed Graph

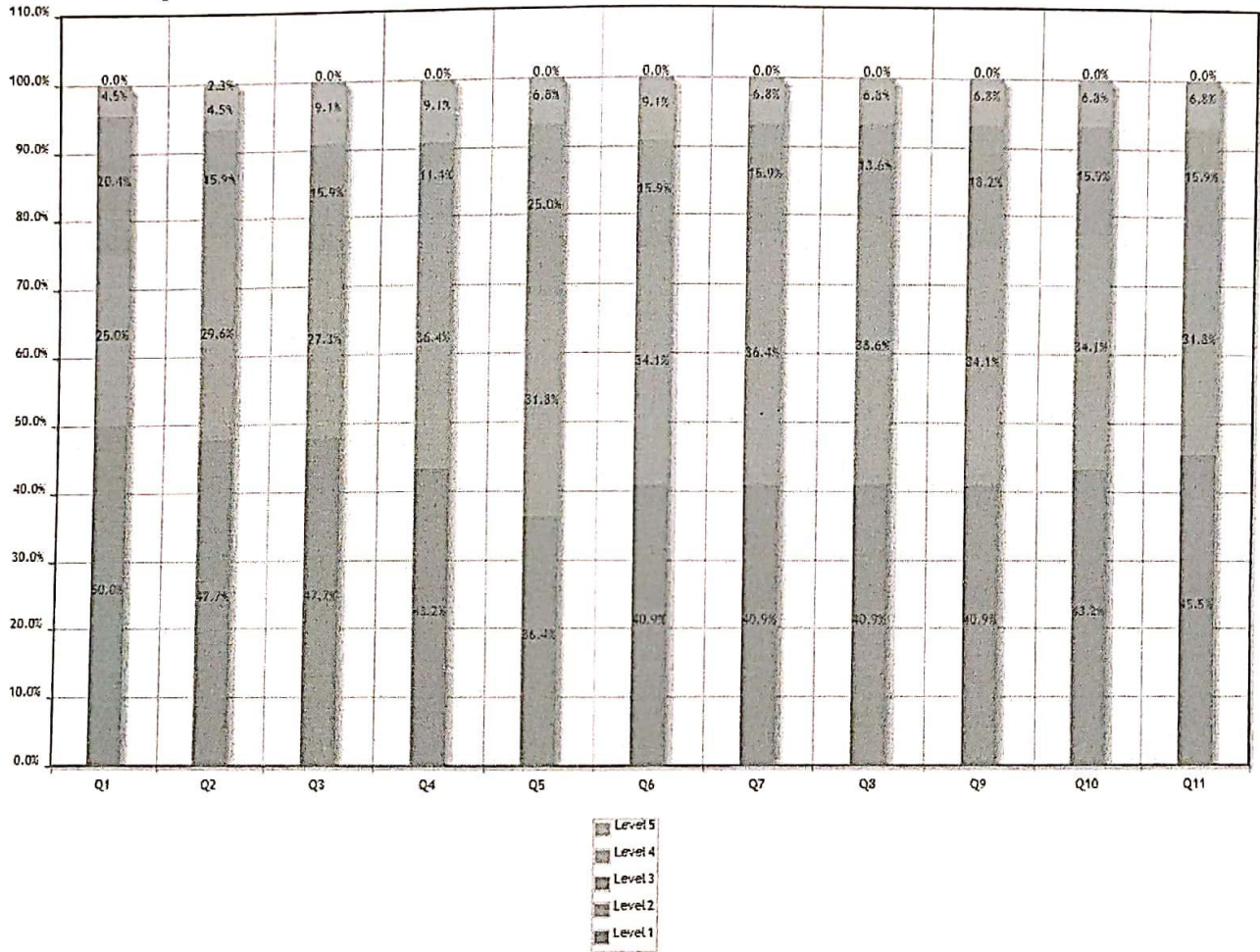

Summary Report

Number of people Responded / Total number of Responders is 44 / 50 People.

Questions	Total Response Count	Weighted Response Percent
Understanding of fundamental concept.	185	84.09%
Your ability to analyze business problems and provide/ design solution wherever possible.	183	83.18%
Your applicability of taught concepts in activity base learning/ skill set training.	182	82.73%
Exposure to modern tools viz. software's, simulations, etc. and use of demo models.	182	82.73%
Involvement in Industry related activity	175	79.55%
Ability to solve Practice sheets independently	179	81.36%
Adequate coverage of syllabus	181	82.27%
Teacher's Class control & discipline, punctuality and regularity in conducting classes	182	82.73%
Use of LCD Projector, multimedia, animations, graphics, audio-visual contents etc. in teachingn	180	81.82%
Teacher's encouragement to interaction	182	82.73%
Teacher's accessibility to students for solving queries and problems.n	183	83.18%
Total Feedback	1994	82.40%



Survey Details - Detailed & Summary Graphs

Survey: Feedback 1 (Strategic Financial Management)	Survey Type: Fresh Survey
Survey For: Student Satisfactory	Program: Master of Business Administration in Business Administration

Detailed Graph

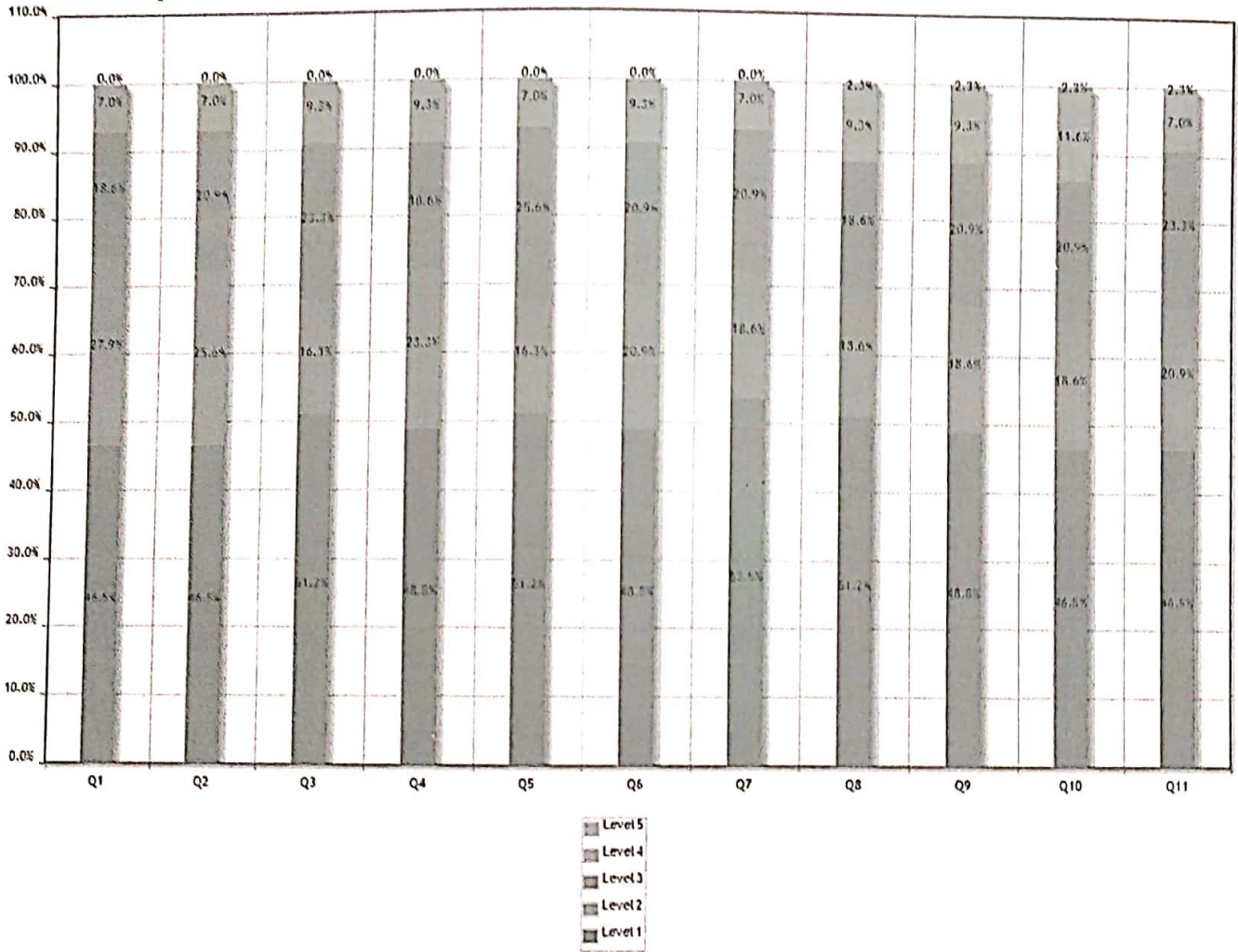

Summary Report

Number of people Responded / Total number of Responders is 43 / 50 People.

Questions	Total Response Count	Weighted Response Percent
Understanding of fundamental concept.	178	82.79%
Your ability to analyze business problems and provide/ design solution wherever possible.	177	82.33%
Your applicability of taught concepts in activity base learning/ skill set training.	176	81.86%
Exposure to modern tools viz. software's, simulations, etc. and use of demo models.	177	82.33%
Involvement in Industry related activity	177	82.33%
Ability to solve Practice sheets independently	176	81.86%
Adequate coverage of syllabus	180	83.72%
Teacher's Class control & discipline, punctuality and regularity in conducting classes	175	81.40%
Use of LCD Projector, multimedia, animations, graphics, audio-visual contents etc. in teaching\n	173	80.47%
Teacher's encouragement to interaction	170	79.07%
Teacher's accessibility to students for solving queries and problems.\n	173	80.47%
Total Feedback	1932	81.69%



Survey Details - Detailed & Summary Graphs

Survey: Feedback I(Consumer Buying Behaviour)	Survey Type: Fresh Survey
Survey For: Student Satisfactory	Program: Master of Business Administration in Business Administration

Detailed Graph

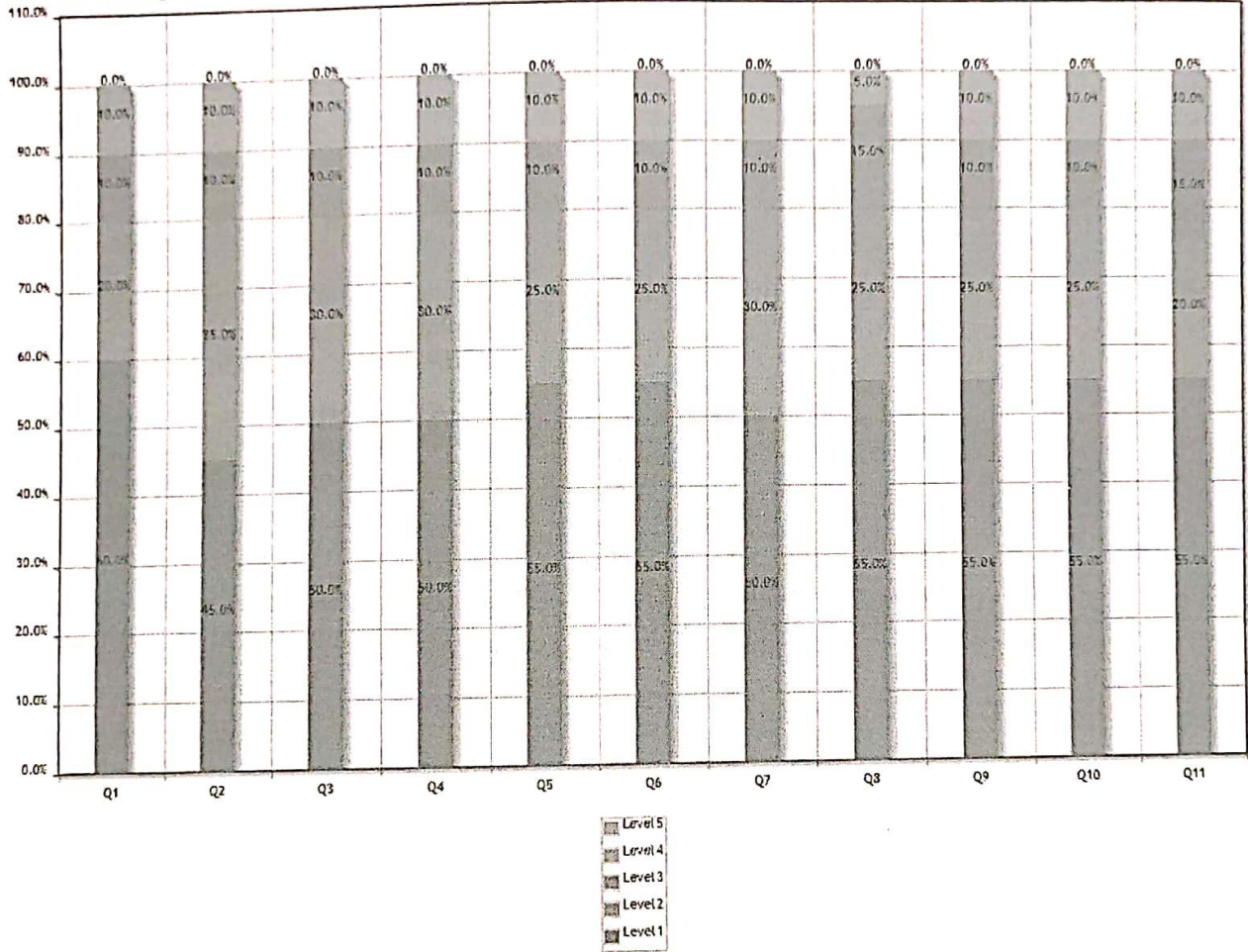

Summary Report

Number of people Responded / Total number of Responders is 20 / 23 People.

Questions	Total Response Count	Weighted Response Percent
Understanding of fundamental concept.	86	86.00%
Your ability to analyze business problems and provide/ design solution wherever possible.	83	83.00%
Your applicability of taught concepts in activity base learning/ skill set training.	84	84.00%
Exposure to modern tools viz. software\', simulations, etc. and use of demo models.	84	84.00%
Involvement in Industry related activity	85	85.00%
Ability to solve Practice sheets independently	85	85.00%
Adequate coverage of syllabus	84	84.00%
Teacher's Class control & discipline, punctuality and regularity in conducting classes	86	86.00%
Use of LCD Projector, multimedia, animations, graphics, audio-visual contents etc. in teaching	85	85.00%
Teacher's encouragement to interaction	85	85.00%
Teacher's accessibility to students for solving queries and problems.	84	84.00%
Total Feedback	931	84.64%



Survey Details - Detailed & Summary Graphs

Survey: Feedback 1 (Integrated Marketing Communication and Brand Management)	Survey Type: Fresh Survey
Survey For: Student Satisfactory	Program: Master of Business Administration in Business Administration

Detailed Graph

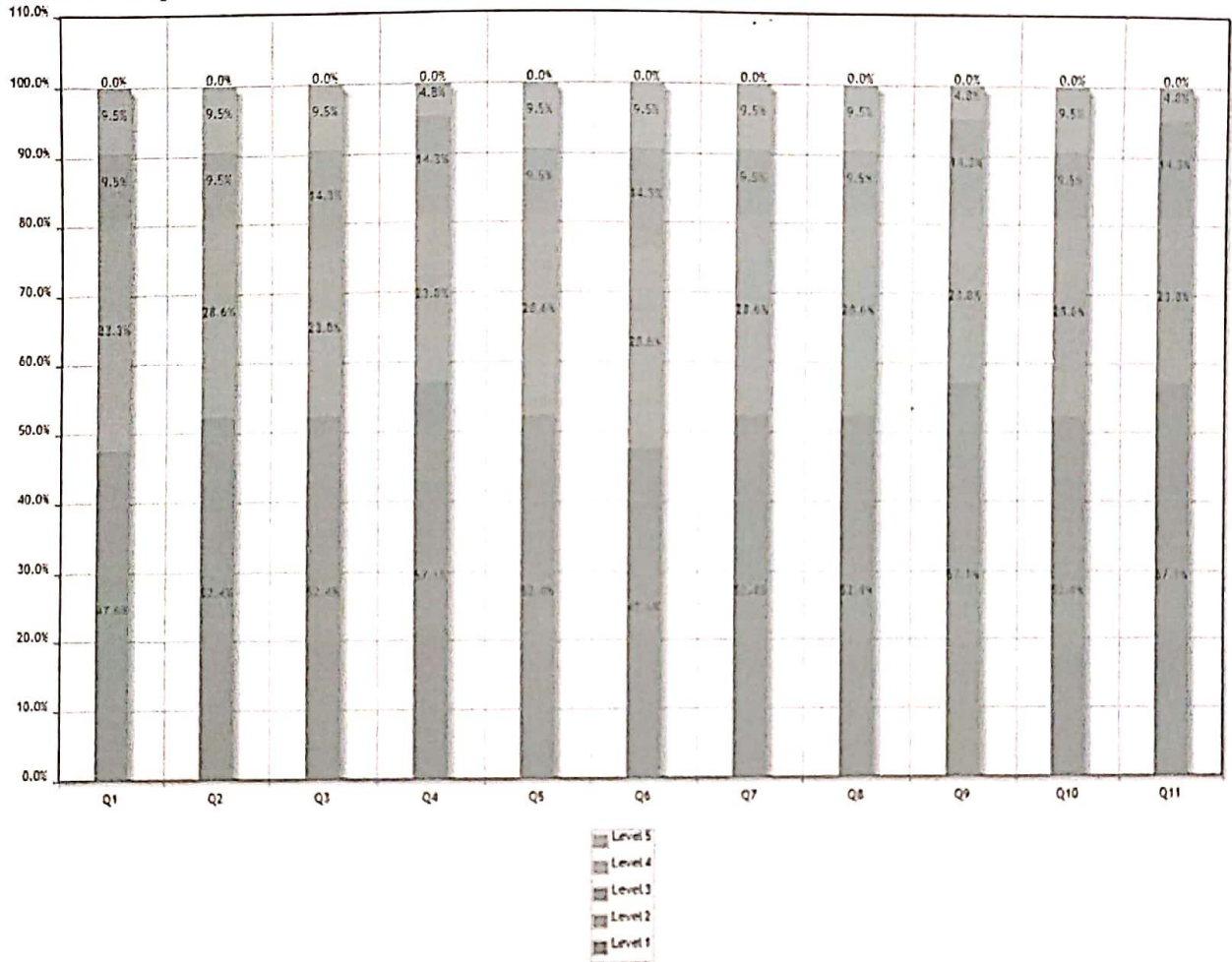

Summary Report

Number of people Responded / Total number of Responders is 21 / 23 People.

Questions	Total Response Count	Weighted Response Percent
Understanding of fundamental concept.	88	83.81%
Your ability to analyze business problems and provide/ design solution wherever possible.	89	84.76%
Your applicability of taught concepts in activity base learning/ skill set training.	88	83.81%
Exposure to modern tools viz. software's, simulations, etc. and use of demo models.	91	86.67%
Involvement in Industry related activity	89	84.76%
Ability to solve Practice sheets independently	87	82.86%
Adequate coverage of syllabus	89	84.76%
Teacher's Class control & discipline, punctuality and regularity in conducting classes	89	84.76%
Use of LCD Projector, multimedia, animations, graphics, audio-visual contents etc. in teaching\n	91	86.67%
Teacher's encouragement to interaction	89	84.76%
Teacher's accessibility to students for solving queries and problems.\n	91	86.67%
Total Feedback	981	84.94%



Survey Details - Detailed & Summary Graphs

Survey: Feedback 1 (International Human Resource Management)	Survey Type: Fresh Survey
Survey For: Student Satisfactory	Program: Master of Business Administration in Business Administration

Detailed Graph

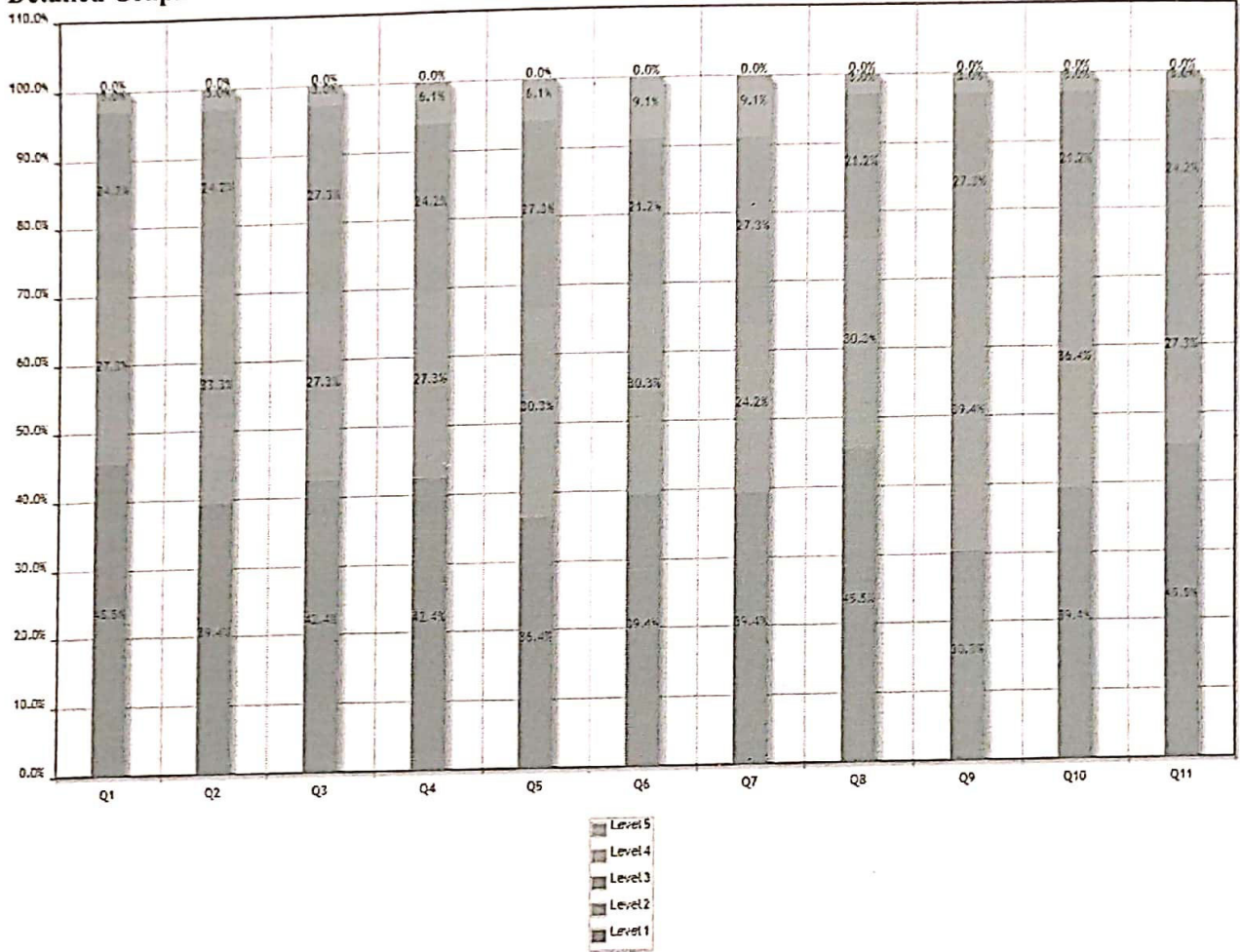

Summary Report

Number of people Responded / Total number of Responders is 33 / 39 People.

Questions	Total Response Count	Weighted Response Percent
Understanding of fundamental concept.	137	83.03%
Your ability to analyze business problems and provide/ design solution wherever possible.	135	81.82%
Your applicability of taught concepts in activity base learning/ skill set training.	135	81.82%
Exposure to modern tools viz. software's, simulations, etc. and use of demo models.	134	81.21%
Involvement in Industry related activity	131	79.39%
Ability to solve Practice sheets independently	132	80.00%
Adequate coverage of syllabus	130	78.79%
Teacher's Class control & discipline, punctuality and regularity in conducting classes	138	83.64%
Use of LCD Projector, multimedia, animations, graphics, audio-visual contents etc. in teaching\n	131	79.39%
Teacher's encouragement to interaction	136	82.42%
Teacher's accessibility to students for solving queries and problems.\n	137	83.03%
Total Feedback	1476	81.32%



Survey Details - Detailed & Summary Graphs

Survey: Feedback I (Strategic Human Resource Management)	Survey Type: Fresh Survey
Survey For: Student Satisfactory	Program: Master of Business Administration in Business Administration

Detailed Graph

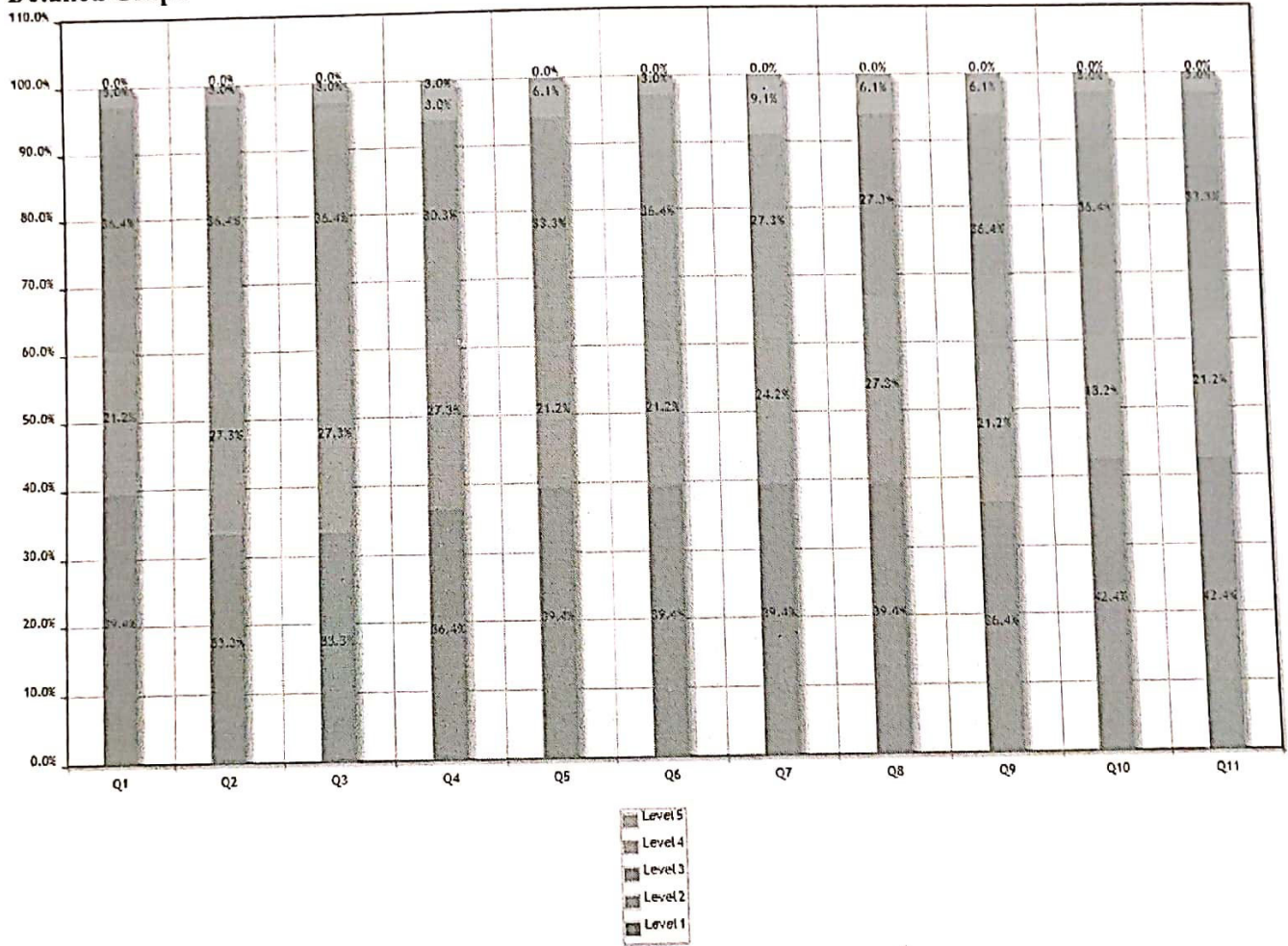

Summary Report

Number of people Responded / Total number of Responders is 33 / 39 People.

Questions	Total Response Count	Weighted Response Percent
Understanding of fundamental concept.	131	79.39%
Your ability to analyze business problems and provide/ design solution wherever possible.	129	78.18%
Your applicability of taught concepts in activity base learning/ skill set training.	129	78.18%
Exposure to modern tools viz. software\'s, simulations, etc. and use of demo models.	129	78.18%
Involvement in Industry related activity	130	78.79%
Ability to solve Practice sheets independently	131	79.39%
Adequate coverage of syllabus	130	78.79%
Teacher's Class control & discipline, punctuality and regularity in conducting classes	132	80.00%
Use of LCD Projector, multimedia, animations, graphics, audio-visual contents etc. in teachingn	128	77.58%
Teacher's encouragement to interaction	132	80.00%
Teacher's accessibility to students for solving queries and problems.n	133	80.61%
Total Feedback	1434	79.01%